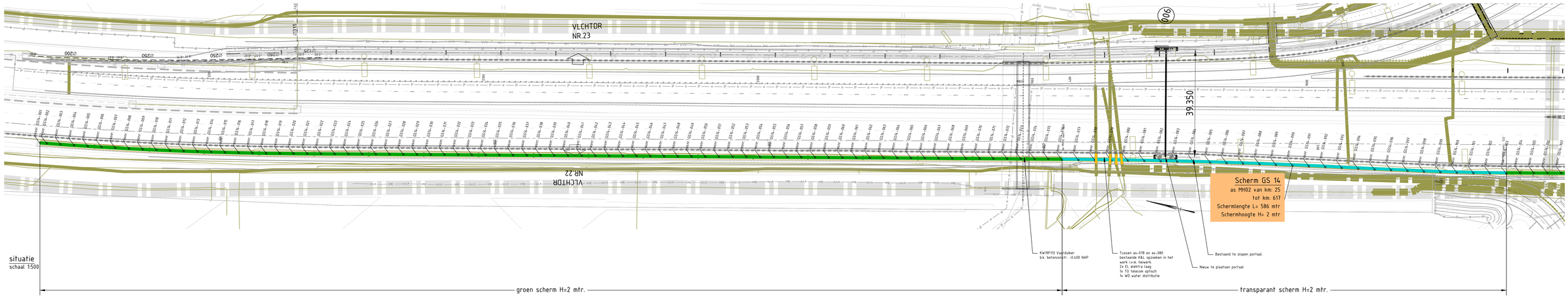

situatie
schaal 1:500

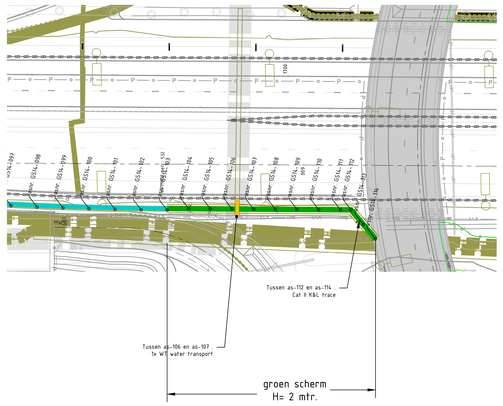

COORDINATENTABEL			
ASNR	X	Y	Z
GS14-001	130883919	520952361	1231
GS14-002	130884332	520949868	1226
GS14-003	130885164	520944930	1213
GS14-004	130886015	520939995	1194
GS14-005	130886884	520935065	1174
GS14-006	130887771	520930139	1156
GS14-007	130888676	520925217	1138
GS14-008	130889600	520920299	1119
GS14-009	130890541	520915386	1100
GS14-010	130891501	520910476	1079
GS14-011	130892479	520905571	1058
GS14-012	130893475	520900669	1032
GS14-013	130894489	520895772	1000
GS14-014	130895521	520890879	962
GS14-015	130896572	520885991	929
GS14-016	130897640	520881106	899
GS14-017	130898727	520876225	858
GS14-018	130899832	520871349	806
GS14-019	130900955	520866477	753
GS14-020	130902096	520861608	707
GS14-021	130903250	520856743	660
GS14-022	130904405	520851878	611
GS14-023	130905560	520847013	563
GS14-024	130906715	520842148	527
GS14-025	130907870	520837283	499
GS14-026	130909025	520832418	465
GS14-027	130910180	520827553	423
GS14-028	130911335	520822689	389
GS14-029	130912490	520817824	365
GS14-030	130913645	520812959	355
GS14-031	130914800	520808094	353
GS14-032	130915955	520803229	347
GS14-033	130917110	520798364	334

COORDINATENTABEL			
ASNR	X	Y	Z
GS14-034	130918265	520793499	328
GS14-035	130919420	520788634	322
GS14-036	130920575	520783769	316
GS14-037	130921730	520778904	308
GS14-038	130922885	520774039	302
GS14-039	130924040	520769174	295
GS14-040	130925195	520764309	284
GS14-041	130926350	520759444	269
GS14-042	130927505	520754579	253
GS14-043	130928660	520749714	245
GS14-044	130929815	520744849	236
GS14-045	130930970	520739984	223
GS14-046	130932125	520735119	213
GS14-047	130933280	520730254	204
GS14-048	130934435	520725389	190
GS14-049	130935590	520720524	176
GS14-050	130936745	520715659	160
GS14-051	130937900	520710794	141
GS14-052	130939055	520705929	119
GS14-053	130940210	520701064	108
GS14-054	130941365	520696199	97
GS14-055	130942520	520691334	79
GS14-056	130943675	520686469	67
GS14-057	130944830	520681605	58
GS14-058	130945985	520676740	49
GS14-059	130947140	520671875	42
GS14-060	130948295	520667010	35
GS14-061	130949450	520662145	22
GS14-062	130950606	520657280	0
GS14-063	130951761	520652415	-12
GS14-064	130952916	520647550	-28
GS14-065	130954071	520642685	-34
GS14-066	130955226	520637820	-41

COORDINATENTABEL			
ASNR	X	Y	Z
GS14-067	130956381	520632955	-45
GS14-068	130957536	520628090	-49
GS14-069	130958691	520623225	-54
GS14-070	130959846	520618360	-58
GS14-071	130961001	520613495	-59
GS14-072	130962156	520608630	-60
GS14-073	130963311	520603765	-64
GS14-074	130964466	520598900	-88
GS14-075	130965621	520594035	-126
GS14-076	130966446	520589093	-158
GS14-077	130967832	520583256	-191
GS14-078	130969203	520577417	-215
GS14-079	130970559	520571575	-239
GS14-080	130971900	520565729	-250
GS14-081	130973225	520559879	-261
GS14-082	130974535	520554026	-271
GS14-083	130975830	520548170	-290
GS14-084	130977109	520542310	-318
GS14-085	130978373	520536447	-337
GS14-086	130979622	520530581	-355
GS14-087	130980855	520524711	-363
GS14-088	130982073	520518839	-379
GS14-089	130983276	520512963	-405
GS14-090	130984463	520507084	-418
GS14-091	130985635	520501201	-429
GS14-092	130986791	520495316	-445
GS14-093	130987932	520489428	-469
GS14-094	130989059	520483531	-481
GS14-095	130990208	520477642	-493
GS14-096	130991384	520471757	-513
GS14-097	130992557	520465874	-540
GS14-098	130993708	520459983	-567
GS14-099	130994921	520454100	-585

COORDINATENTABEL			
ASNR	X	Y	Z
GS14-100	130996177	520448228	-612
GS14-101	130997461	520442361	-634
GS14-102	130998806	520436509	-640
GS14-103	131000150	520430659	-649
GS14-104	131001634	520425883	-655
GS14-105	131002791	520421019	-662
GS14-106	131003948	520416154	-682
GS14-107	131005104	520411290	-706
GS14-108	131006261	520406425	-721
GS14-109	131007418	520401561	-733
GS14-110	131008574	520396697	-750
GS14-111	131009731	520391832	-760
GS14-112	131010298	520389446	-863
GS14-113	131007699	520385905	-1201
GS14-114	131005109	520382377	-1503

PIP-grens
Geluidscherm transparant conform bestaand.

Gekoppelde Xrefs:
overzichtkaart.dwg
xref_gld_n23_gs05_v01.dwg
xref_gld_n23_gs14_v03.dwg
xref_gld_n23_ga14a_v03.dwg
xref_gld_n23_ga14b_v02.dwg
xref_gld_n23_oost_tot_situatie_v007.dwg
xref-alm_n23-oost_mx_26-on-dy_v040.dwg
xref-alm-n23-oost_mx 26 assen_hg000-dy_v041.dwg
xref-beg_n23_oost_nieuwe bomen en beplanting-dy_v010.dwg
xref-beg_n23_oost_nieuwe bomen en beplanting-on-dy_v004.dwg
xref-dfb_n23_oost_ref_gbkn_v001.dwg
xref-dwk_n23-oost_mx_28-on-dy_v049.dwg
xref-dwk-n23-oost_mx_26-dy_v041.dwg
xref-glm_n23_oost_geleiderail-dy_v047.dwg
xref-glm_n23-oost_mx_26-on-dy_v040.dwg
xref-grm_n23_oost_grenzen_v005.dwg
xref-kbk_n23_oost_kabelbaan-dy_v020.dwg
xref-kbk_n23_oost_nc_ontwerp_v017.dwg
xref-kbk_n23_oost_revisie-v016.dwg
xref-kbk_n23_oost_voorzieltraas-v019.dwg
xref-kbk_n23_oost_zakelijk rechtstroken-v008.dwg
xref-kwk_n23_oost_bestaande kunstwerken_v002.dwg
xref-kwk_n23_oost_kunstwerkontwerp_v016.dwg
xref-kwk_n23_oost_nieuwe kunstwerken_v003_v110.dwg
xref-whm_n23_oost_duikers_bestand_v004.dwg
xref-whm_n23_oost_nieuwe bestandkers_v006.dwg
xref-whm_n23_oost_t3_duikers_nieuw-dy_v011.dwg
xref-whm_n23_oost_t3_duikers_nieuw-on-dy_v004.dwg
xref-whm_n23_oost_t3_riolering_nieuw-dy_v008.dwg
xref-whm_n23_oost_t3_riolering_nieuw-on-dy_v005.dwg
xref-whm_n23_oost_t3_waterhuishouding-dy_v013.dwg
xref-whm_n23_oost_t3_waterhuishouding-on-dy_v006.dwg
xref-whm_n23_oost_t4_duikers_nieuw-dy_v009.dwg
xref-whm_n23_oost_t4_riolering_nieuw-dy_v006.dwg
xref-whm_n23_oost_t4_waterhuishouding-dy_v006.dwg
xref-whm_n23_oost_waterhuishouding bestand a7_v001.dwg
xref-whm_n23_oost_ziwab masten-dy_v012.dwg
xref-whm_n23_oost_ziwab masten-dy-on_v002.dwg
xref-whm_n23_oost_spoormaatregelen-dy_v001.dwg
xref-whm_n23_oost_spoormaatregelen-on-dy_v002.dwg

Voorzieningen(overkluizingen) t.b.v. Kabels&Leidingen volgen in UO

Bijbehorende tekeningen:
- N23-280-04121-42-TEK-014
- N23-280-04121-43-TEK-014

OPMERKINGEN

Hoeken in 360 graden stelsel.
Maatvoering in mm, tenzij anders aangegeven.
Peilnaten in m. t.o.v. N.A.P.
Kleur conform bestaand scherm
Coordinaten in mm t.o.v. rijksdriehoeksstelsel.

Versie	Datum	Omschrijving	Opsteller	Gecontroleerd	Geautoriseerd	Vrijgegeven
1.0	31-03-2015	1e definitieve uitgave	MiVo	JoGr	JoGr	MaSi3
0.2	13-03-2015	concept versie	MiVo	JoGr	JoGr	MaSi3
0.1	05-02-2015	concept	MiVo	JoGr	JoGr	MaSi3

Heijmans
Graafsebaan 67
5248 JT Rosmalen
Postbus 418
5240 AK Rosmalen
T +31 73 543 66 11
F +31 73 543 66 12

Provincie Noord-Holland
N23 westfrisieweg

N23 Westfrisiaweg
Tracedeel Oost A7 WV16
Geluidswerende voorzieningen Westfrisiaweg
DO Situatietekening groen/transp. GS14

Documentsoort	Tekening
Projectnummer	130053
Schaal	zie tek.
Formaat	A0
In	1 bladen, blad nr. 1
Gemaakt	
Tekeningnummer	N23-280-04121-41-TEK-014
Versie	1.0

N:\Werkmappen\Geluidswerende voorzieningen\N23-280-04121-41-TEK-014_GS14.dwg