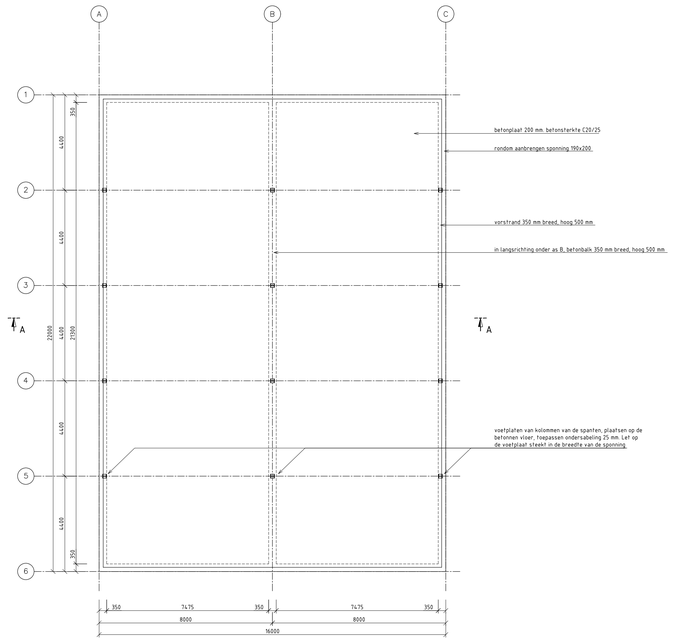

Funderingsplan
SCHAAL 1:100

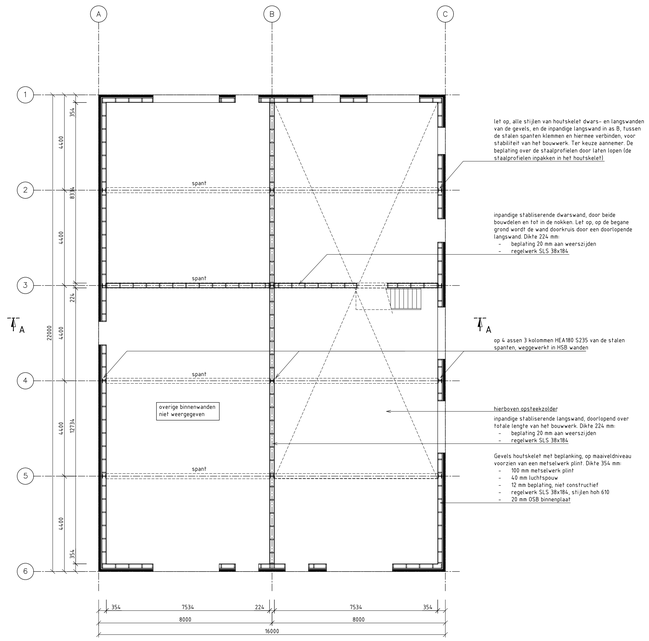

Plattegrond begane grond
SCHAAL 1:100

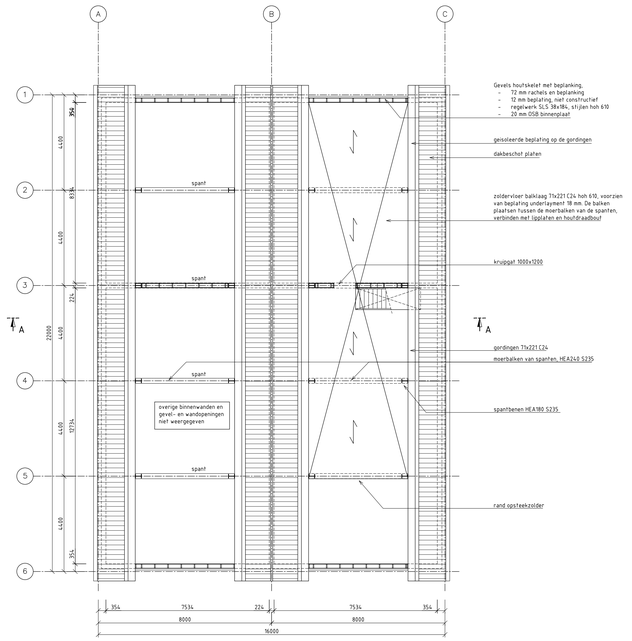

Plattegrond verdieping
SCHAAL 1:100

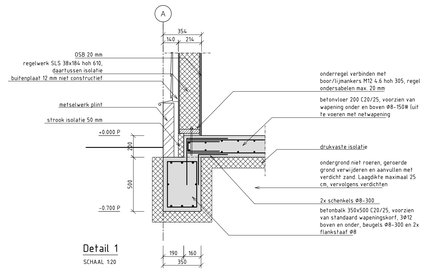

Detail 1
SCHAAL 1:20

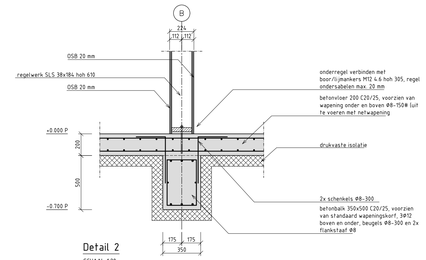

Detail 2
SCHAAL 1:20

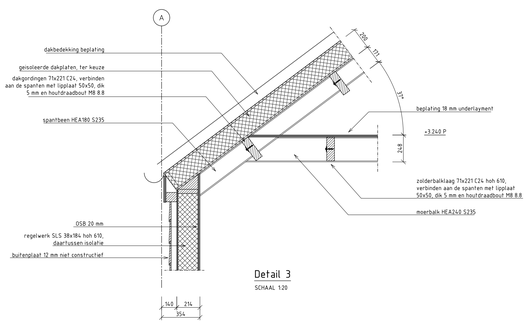

Detail 3
SCHAAL 1:20

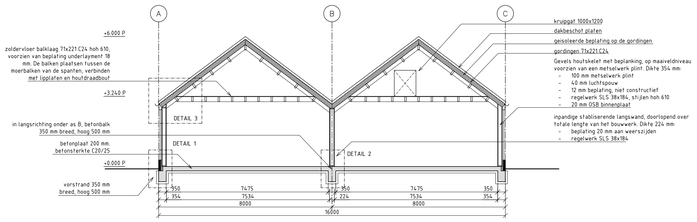

Doorsnede A-A
SCHAAL 1:100

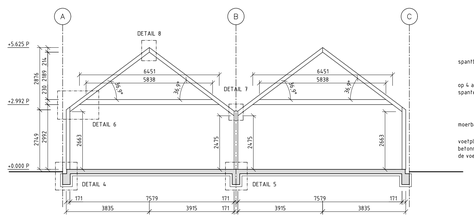

Principedoorsnede voor spanten
SCHAAL 1:100

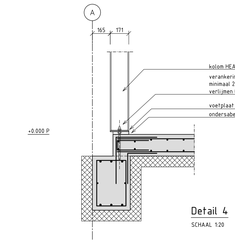

Detail 4
SCHAAL 1:20

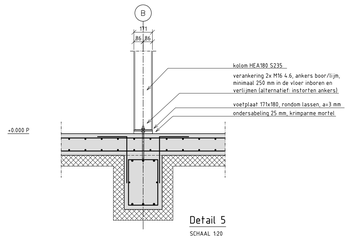

Detail 5
SCHAAL 1:20

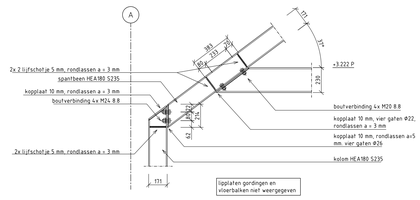

Detail 6
SCHAAL 1:20

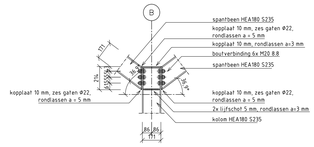

Detail 7
SCHAAL 1:20

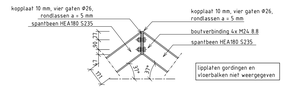

Detail 8
SCHAAL 1:20

Gemeente Goeree-Overflakkee
BEHOORT BIJ BESLUIT
Z2023-00495
datum besluit 21-08-2024
medewerker: michel vanmourik

BETONMENGVOOR

Betonsterkteklasse	C20/25			Wapening	B500	Vloeren	
Onderdeel	Milieuklasse						
	XA	XC	XD	XF	XS	Dekking	
Balk		XC3		XF4		35	2x bovenlaag
Vloer		XC3		XF4		35	2x onderlaag
						Wanden	
							2x laag naar buiten
							2x laag achter

- Aangegeven dekking is op buitenste staven delen, ook voor hulpstaven
- Overlappingslassen van losse staven verspringend aanbrengen
- Weggekniptel-/geboorde wapening bij sparing rondom terugleggen

Las- en verankeringslengtes van enkele, op trek belaste staven
Aanhechtingssomstandigheden

diameter	goed	slecht	diameter	goed	slecht
Ø 8	375	535	Ø 20	940	1340
Ø 10	470	670	Ø 25	1170	1675
Ø 12	560	805	Ø 32	1500	2140
Ø 16	750	1070	Ø 40	2033	2910

OPMERKINGEN / REKVOOD
- Maten in mm tenzij anders aangegeven

Versie	Omschrijving
A	Eerste uitgave

WKL ENGINEERING
ZEEBREKERSWEG 21
5253 VB NIEUWKUIJK
NAARDEN
t: 0294-254037
e: INFO@WKLENGINEERING.NL

constructie

dossier nummer gemeente: Z2023-00495

Gemeente Goeree-Overflakkee

datum: 1-3-2024
medewerker: g.vielander

AKKOORD

de controle is op hoofdlijnen en steekproefgewijs uitgevoerd

NIEUWBOUW SCHUUR
CAMPING 'T ANKER NIEUWE-TONGE
CONSTRUCTIE

Opdrachtgever	BATF	Tekenaar	WKL
Werknummer	2023-44	Versie	A
Tekeningcode	TEK-01	Status	Definitief
Datum	24 december 2023	Formaat	A0