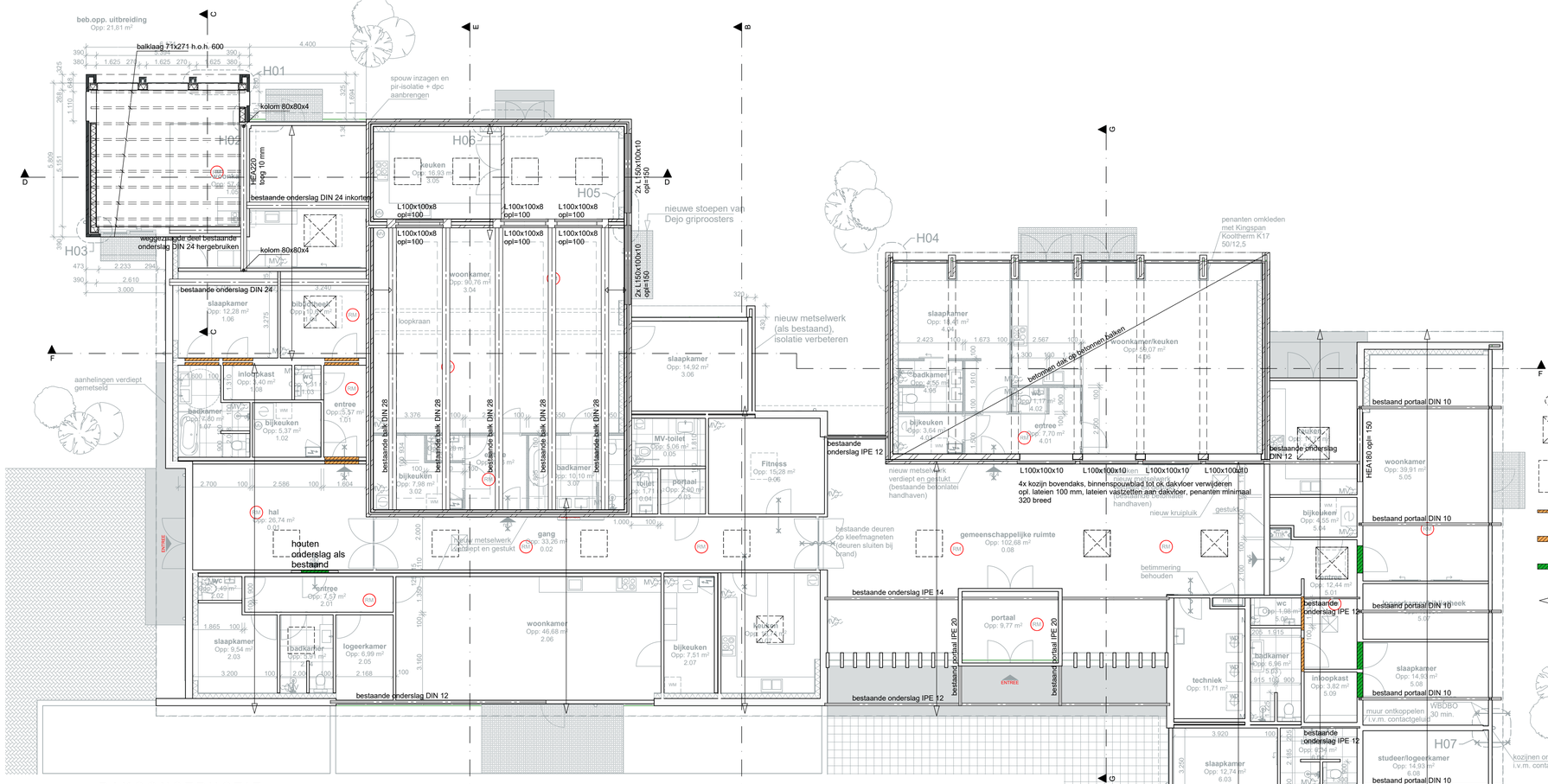

DAKCONSTRUCTIE

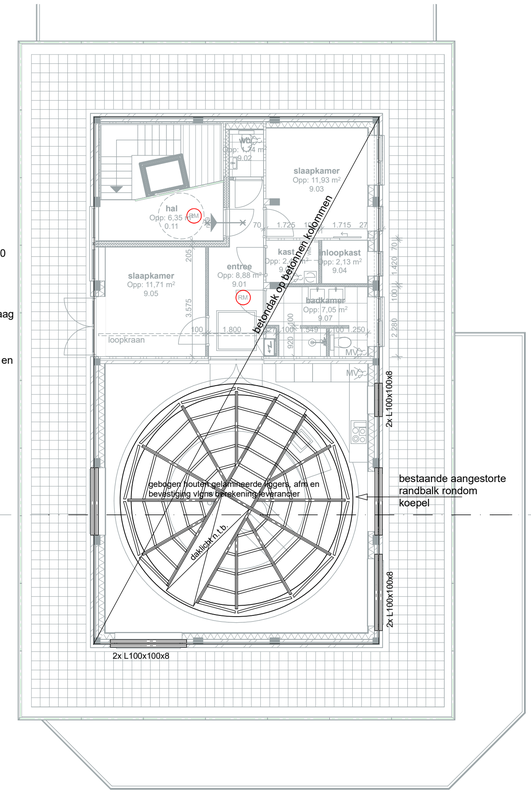

DAKCONSTRUCTIE 2e VERDIEPING

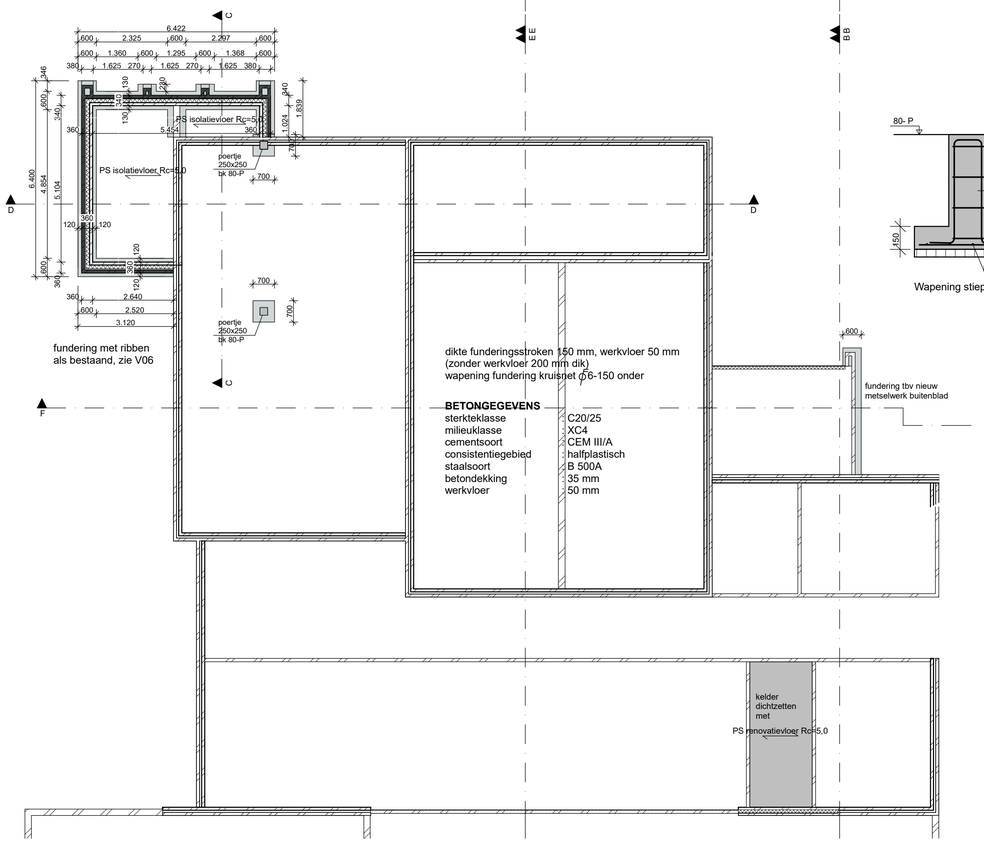

FUNDERING EN BEGANE GRONDVLOER

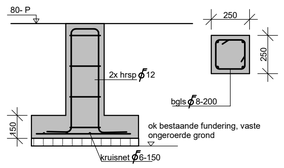

Wapening stiepen

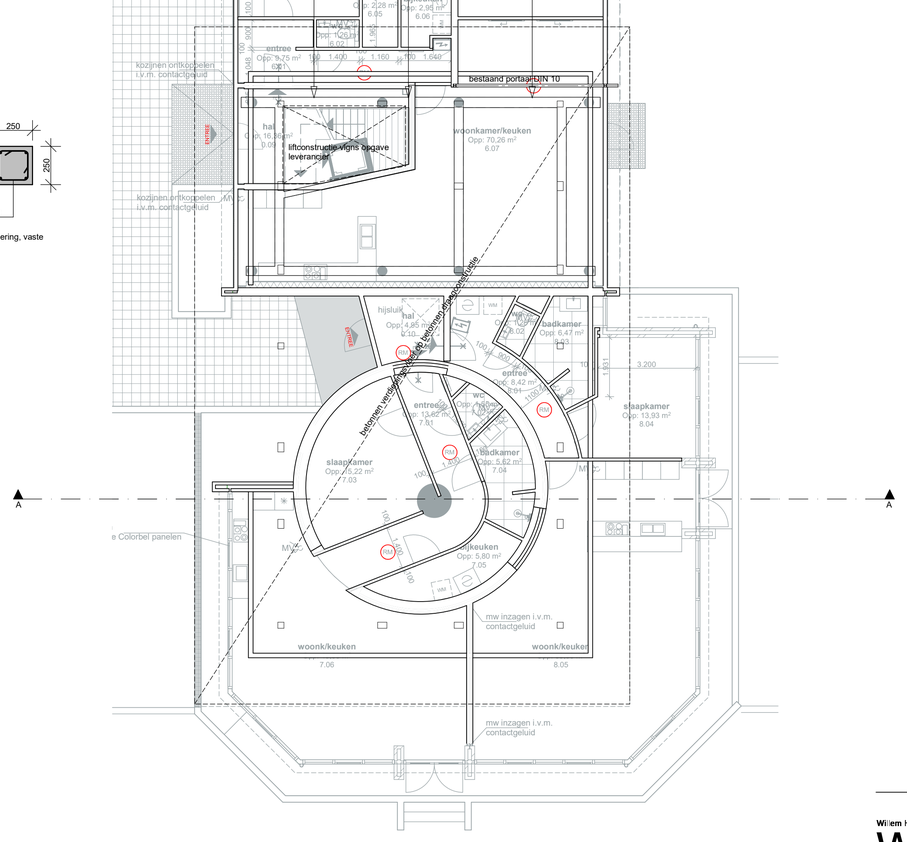

Verbouw Sterrenwacht in Roden tot appartementen

FUNDERING EN DAKCONSTRUCTIE

Willem Haarsma Bouwidee
WHBi
ADRES Riesven 11, 9302 EL Roden
Tel 050 - 50 29 300 / 06 - 18 95 22 35
MAIL willem@whbi.nl
WEB www.whbi.nl

WERKNUMMER	20.167
TEK NR.	BA-12
DIENST	Bouwaanvraag
SCHAAL	1:100 / A1
GETEKEND	wh

DATUM	06-06-2020
GEWIJZIGD	24-07-2020
GEWIJZIGD	28-07-2020
GEWIJZIGD	
GEWIJZIGD	