MR. VAN COOTHSTRAAT - WAALWIJK
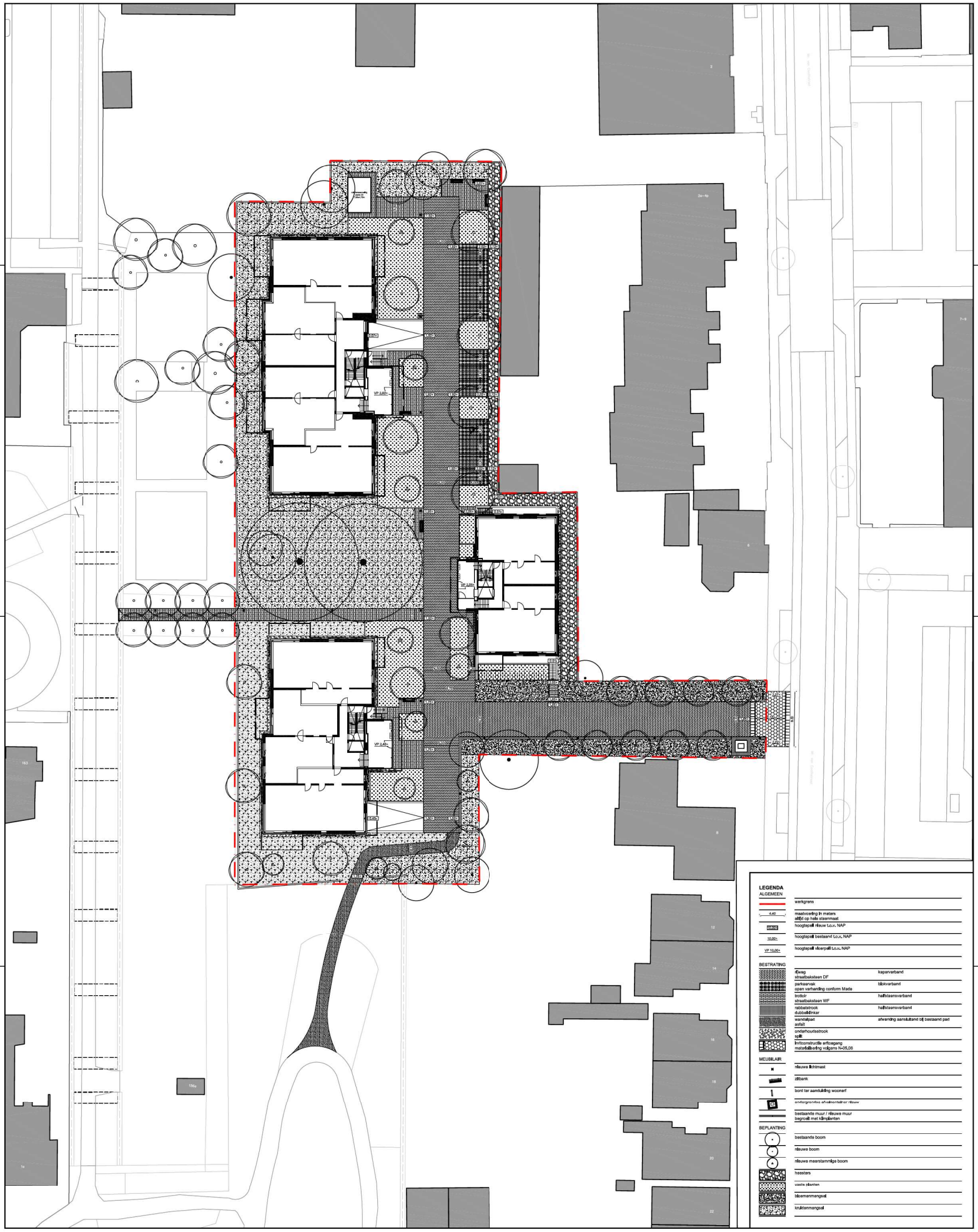
DEFINITIEF ONTWERP