

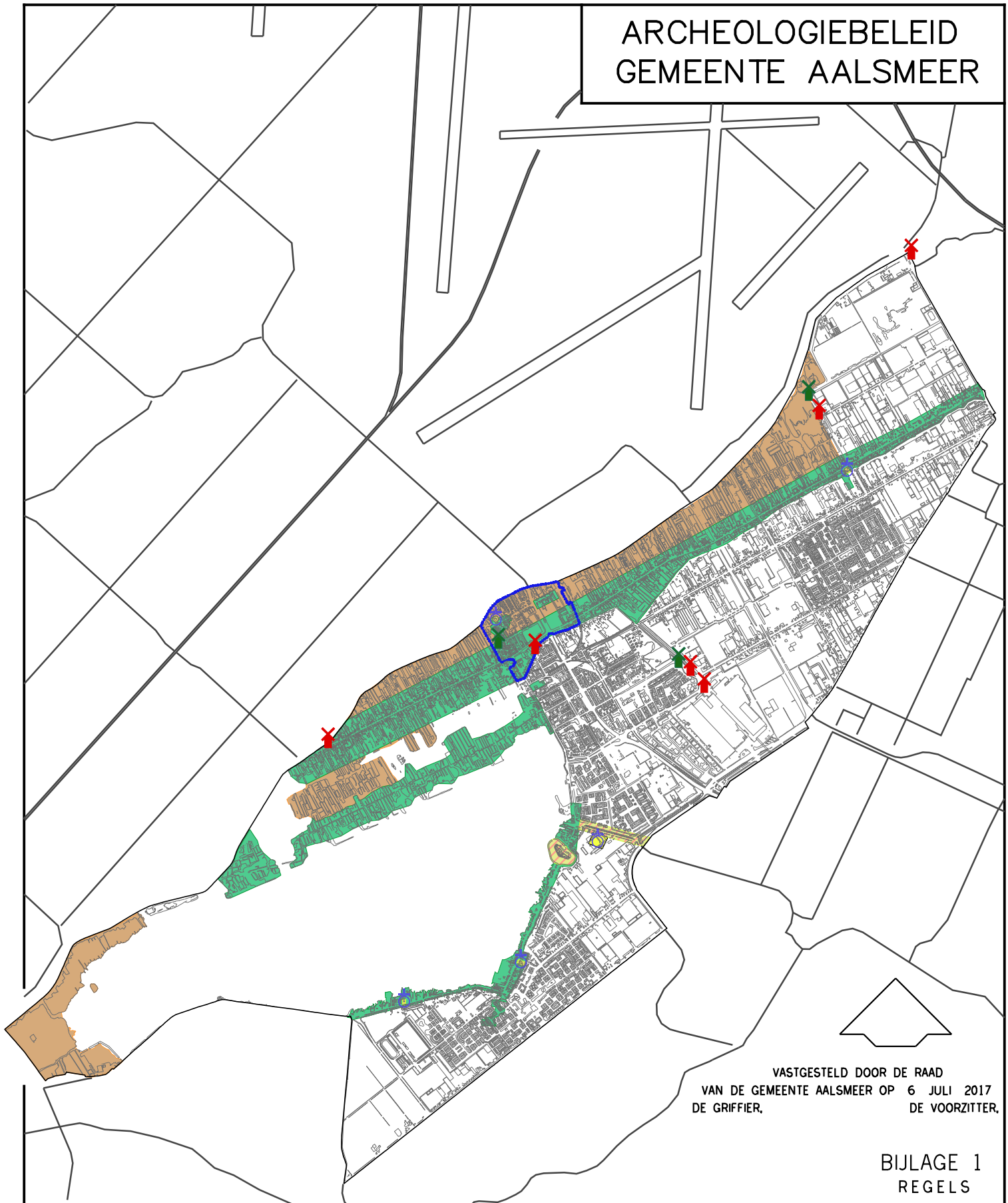





ARCHEOLOGIEBELEID GEMEENTE AALSMEER



VASTGESTELD DOOR DE RAAD
VAN DE GEMEENTE AALSMEER OP 6 JULI 2017
DE GRIFFIER, DE VOORZITTER.

BIJLAGE 1
REGELS

----- GRENS BESTEMMINGSPLAN AALSMEER DORP 2016

-  ALLE BODEMROERING (VERGUNNING AANVRAGEN BIJ GEMEENTE OF PROVINCIE)
-  ALLE BODEMROERING
-  GROTER DAN 50 M2 EN DIEPER DAN 40 CM
-  GROTER DAN 500 M2 EN DIEPER DAN 40 CM
-  MOLEN BESTAAND
-  MOLEN VERDWENEN