ERFINRICHTINGSPLAN SLICHTENHORSTERWEG 41 TE NIJKERK

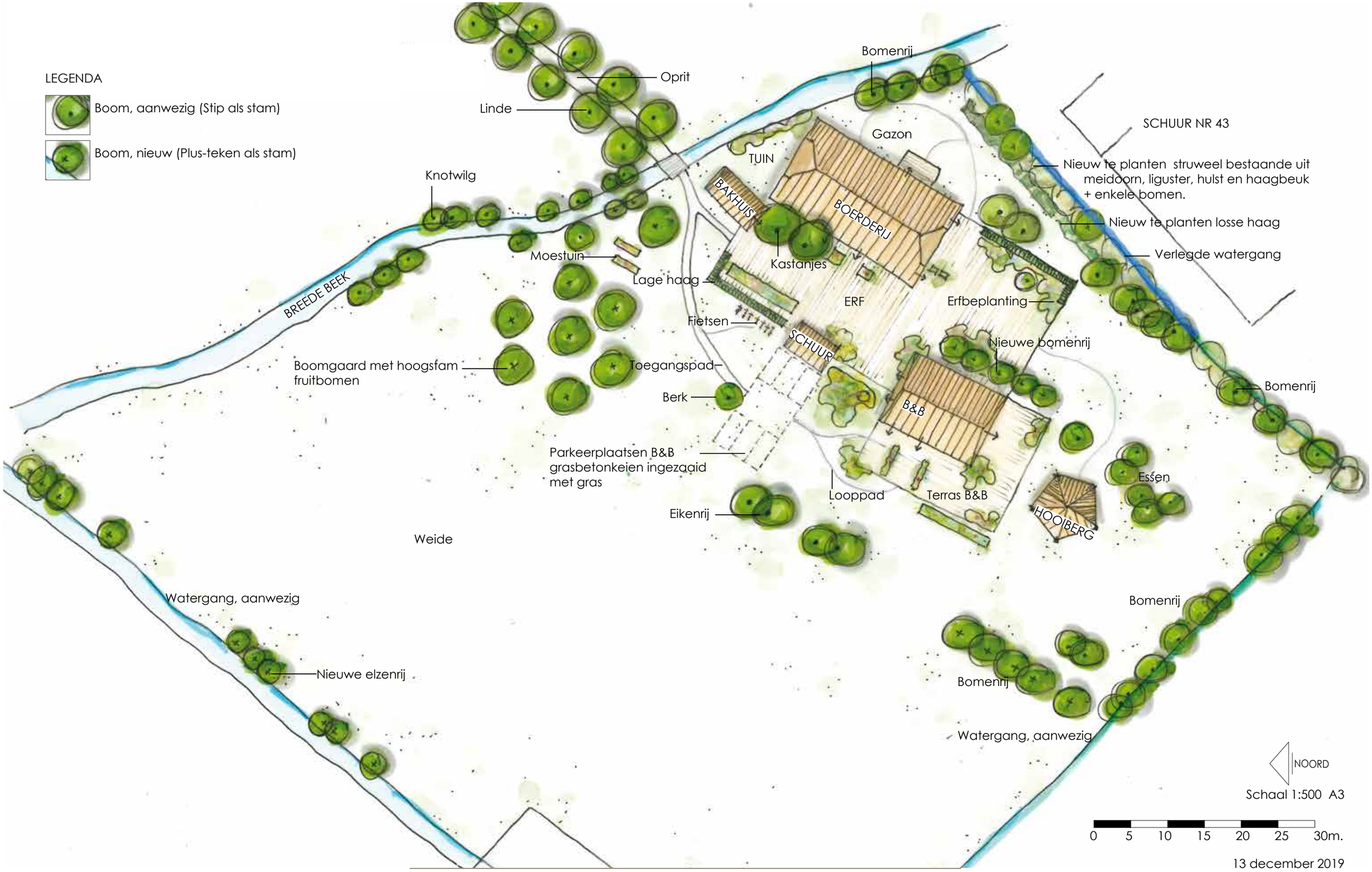

13 december 2019