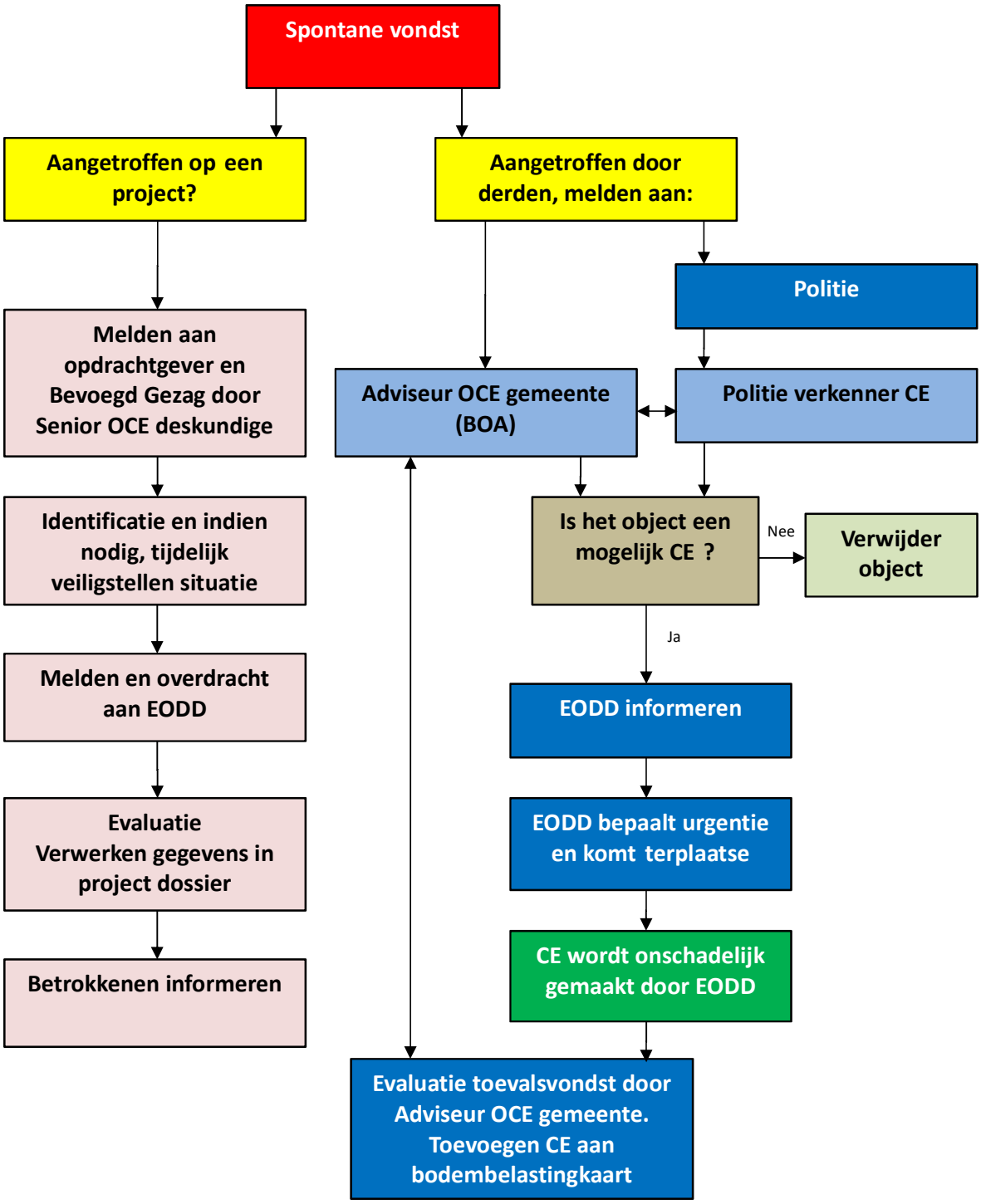Stroomschema protocol toevalsvondst