

1 **Voorgevel-Bestaand**
1 : 100

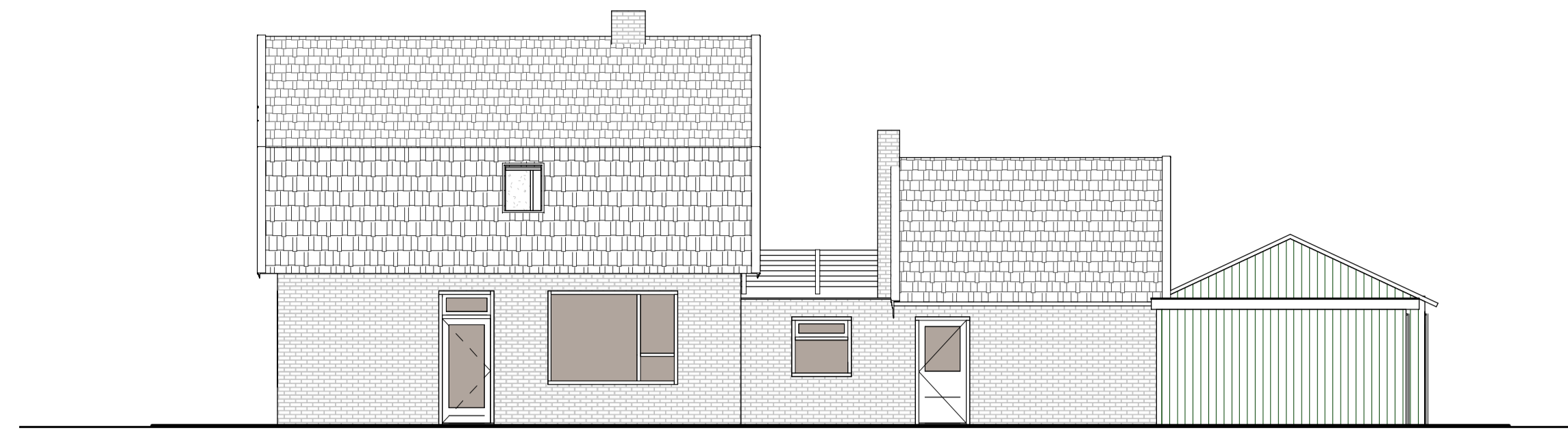

2 **Rechterzijgevel-Bestaand**
1 : 100

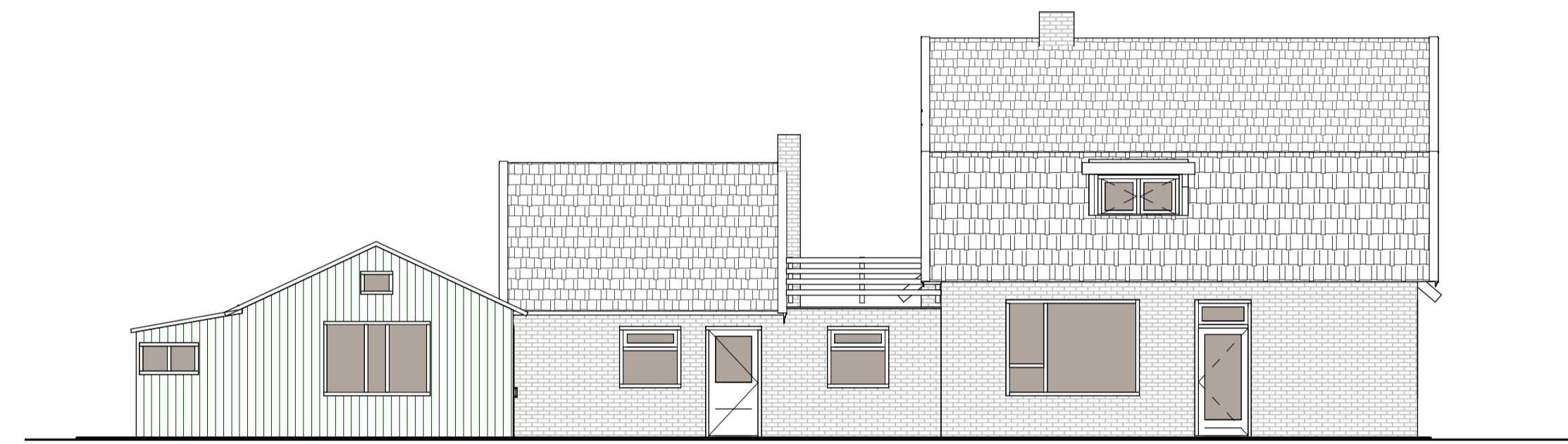

3 **Linkerzijgevel-Bestaand**
1 : 100



5 **Achtergevel-Bestaand**
1 : 100

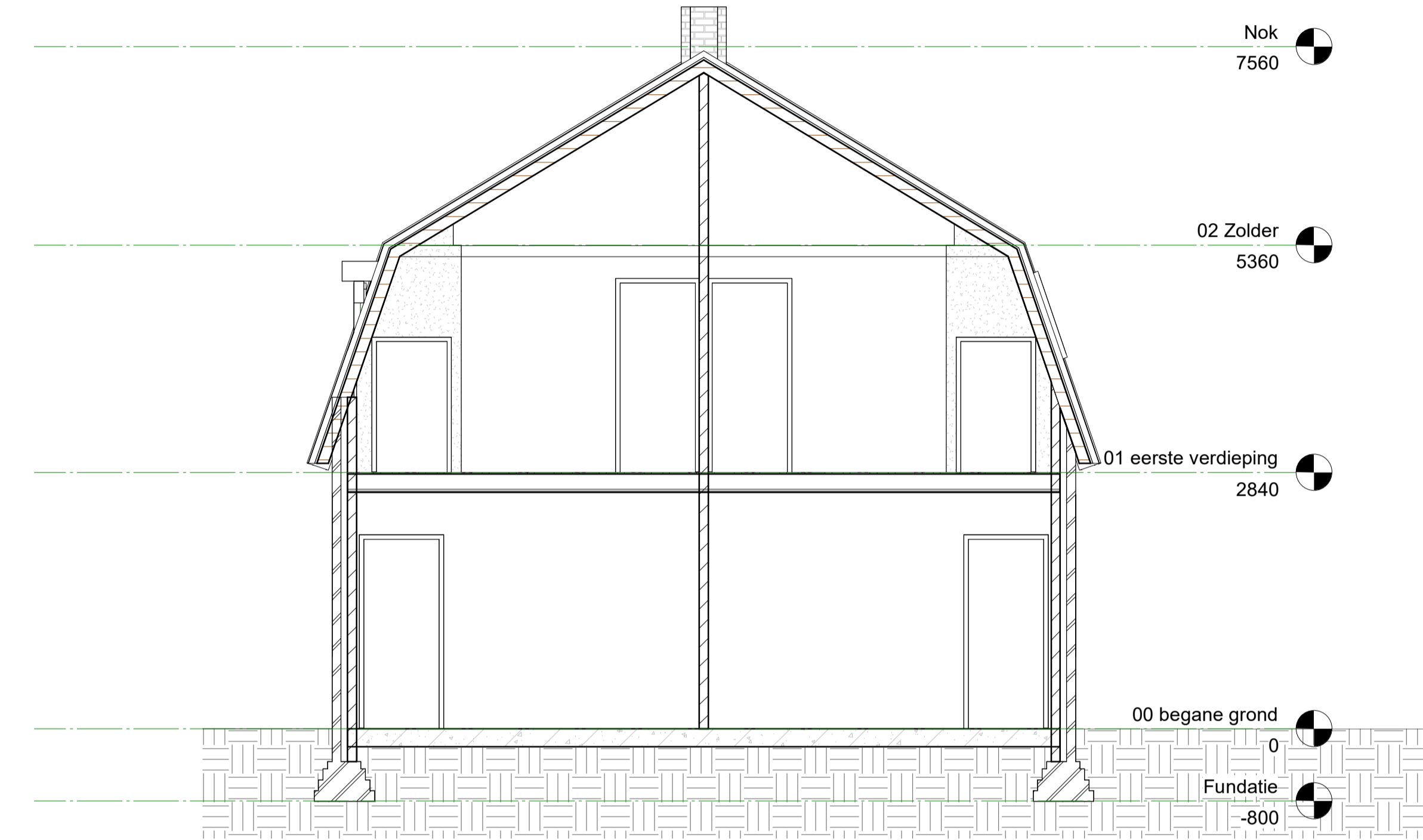

4 **Doorsnede A/A**
1 : 50

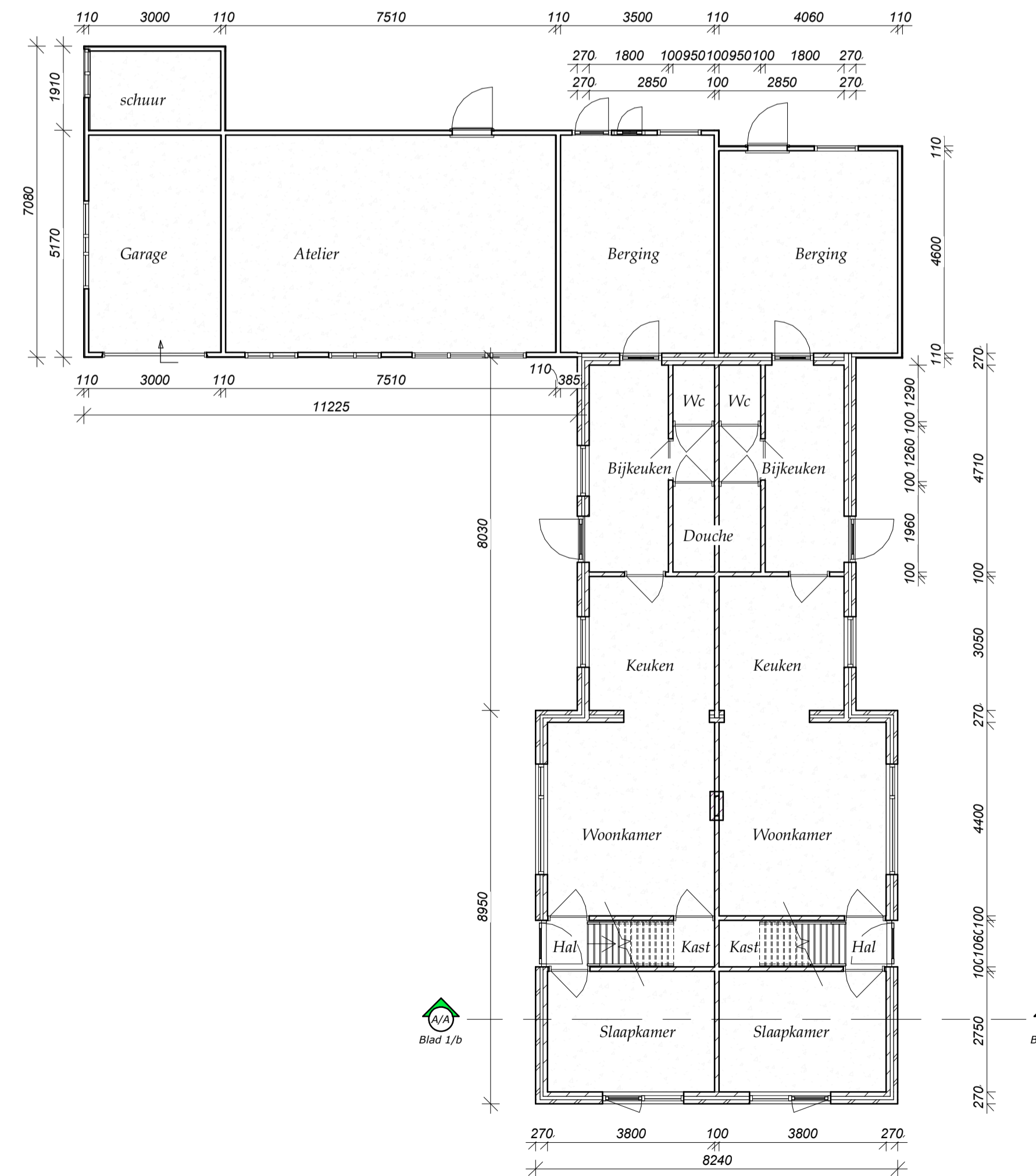

7 **00 begane grond Bestand**
1 : 100

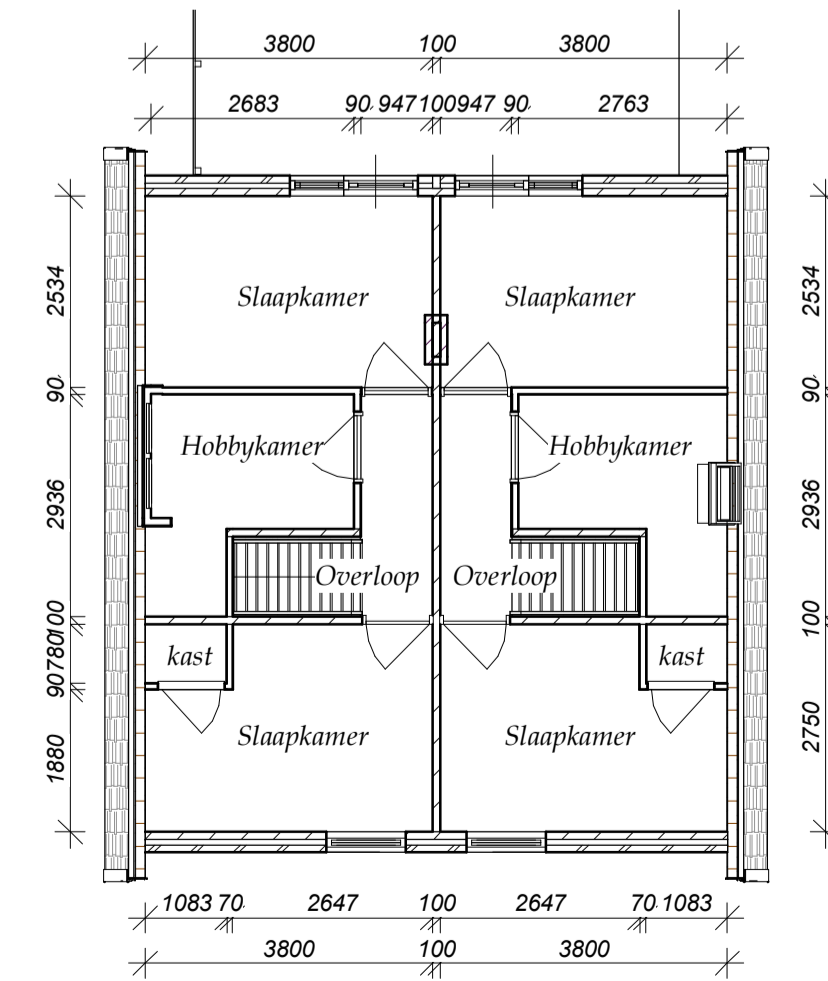

6 **01 eerste verdieping-bestaand**
1 : 100

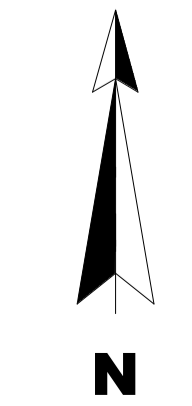
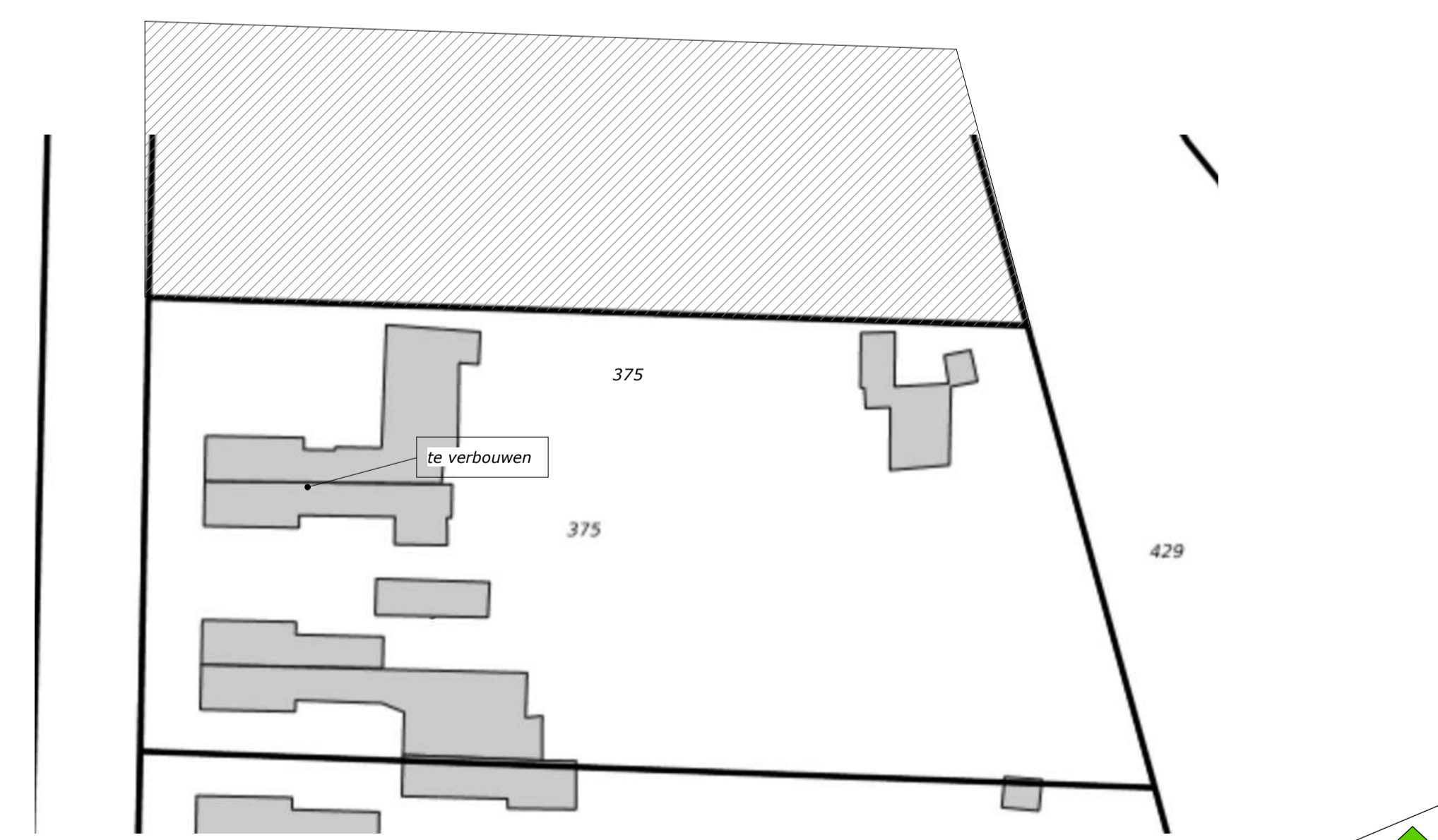

Kadastrale gemeente Lonneker
Sectie AK
Perceelnummer 375



1 Voorgevel-Bestaand / Nieuw
1 : 100

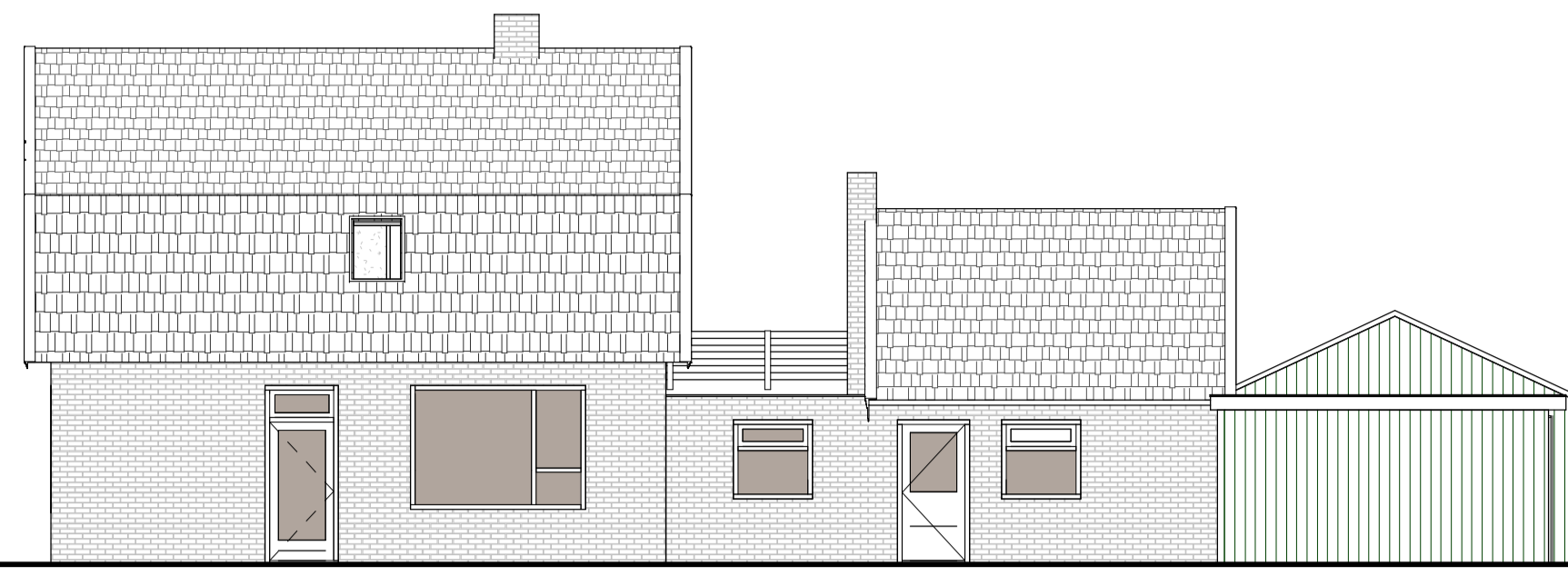

2 Rechterzijgevel-Bestaand / Nieuw
1 : 100

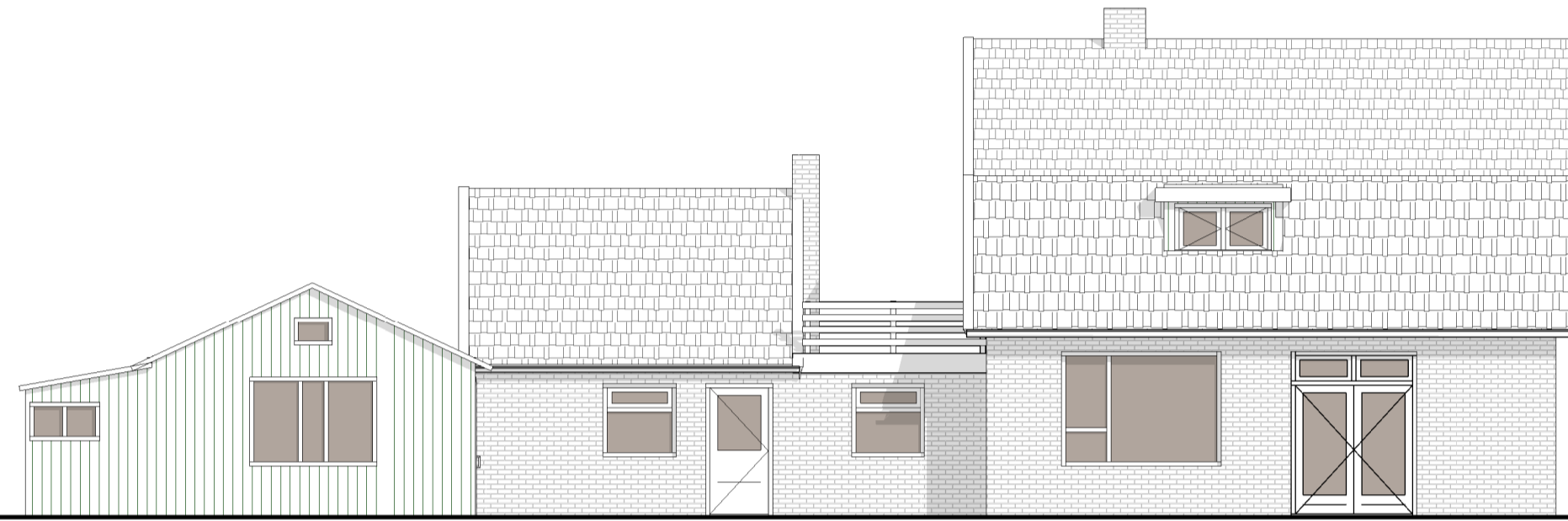

3 linkergevel - Nieuw
1 : 100

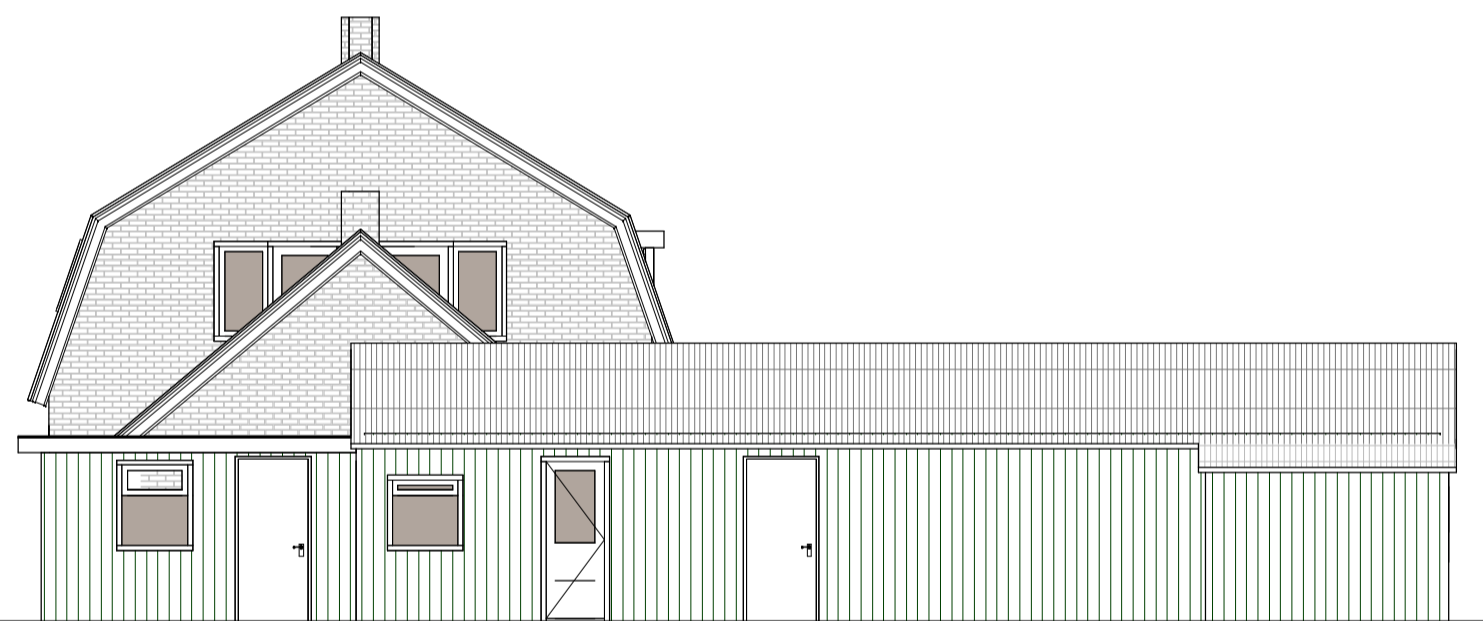

5 Achtergevel-Bestaand / Nieuw
1 : 100

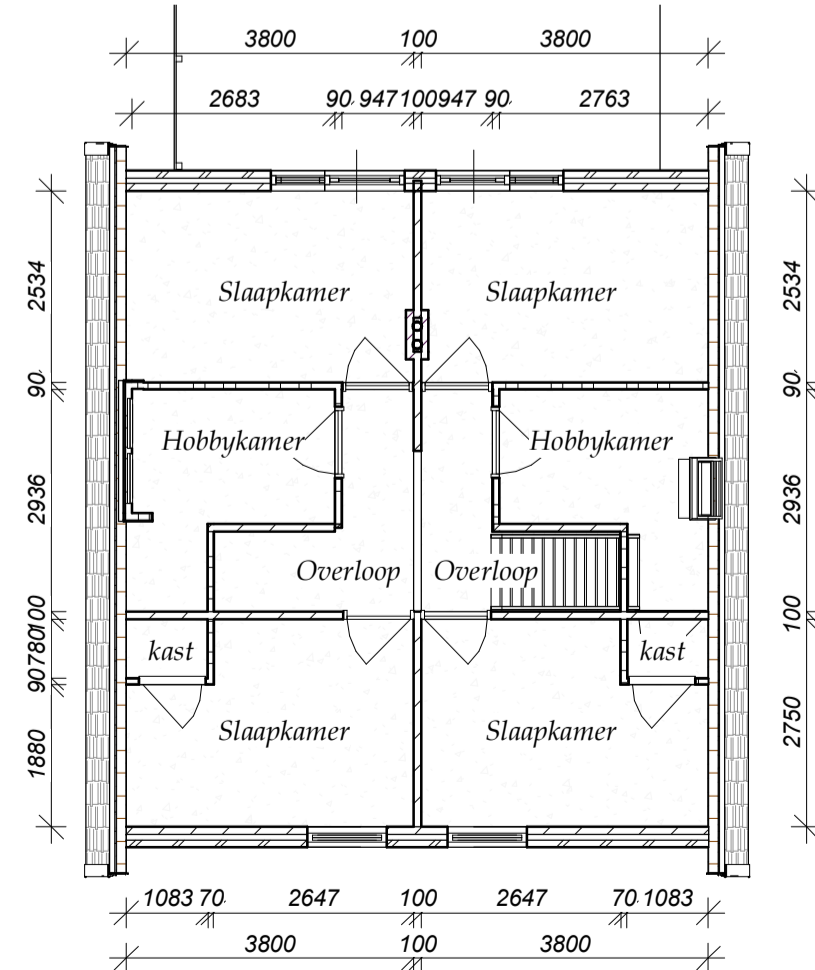

6 01 eerste verdieping-bestaand
1 : 100

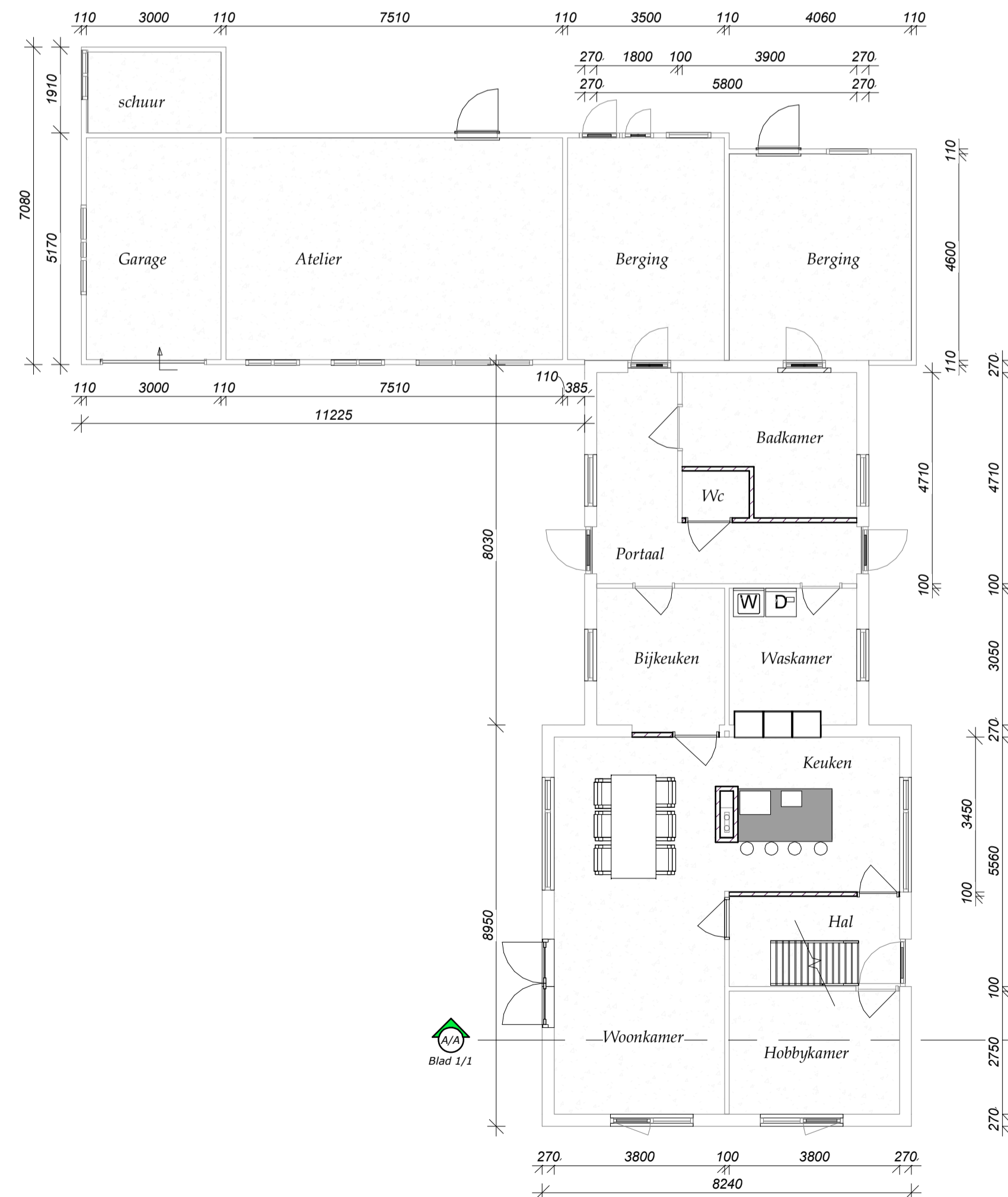

7 00 begane grond - Nieuw
1 : 100

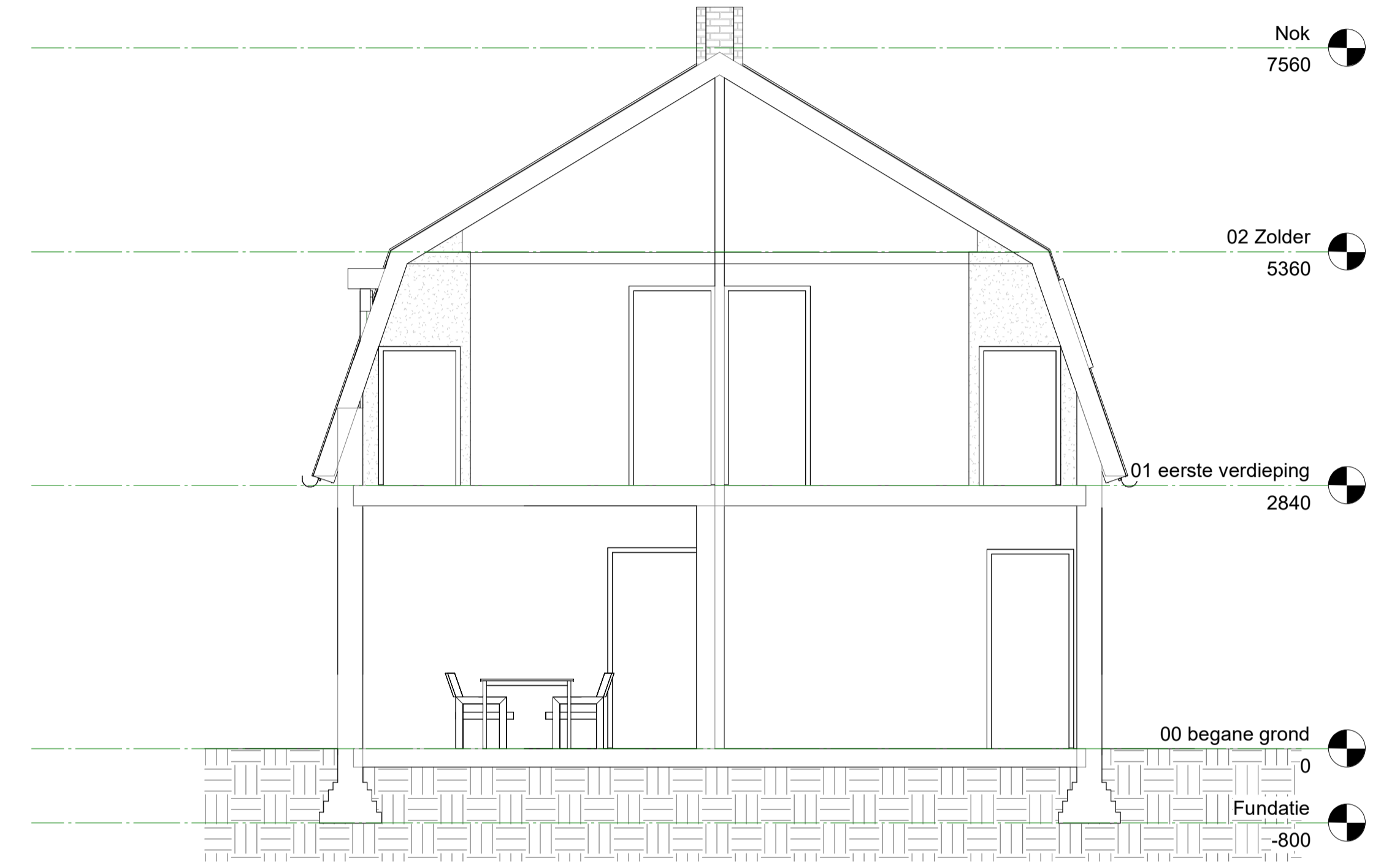

4 Doorsnede A/A
1 : 50

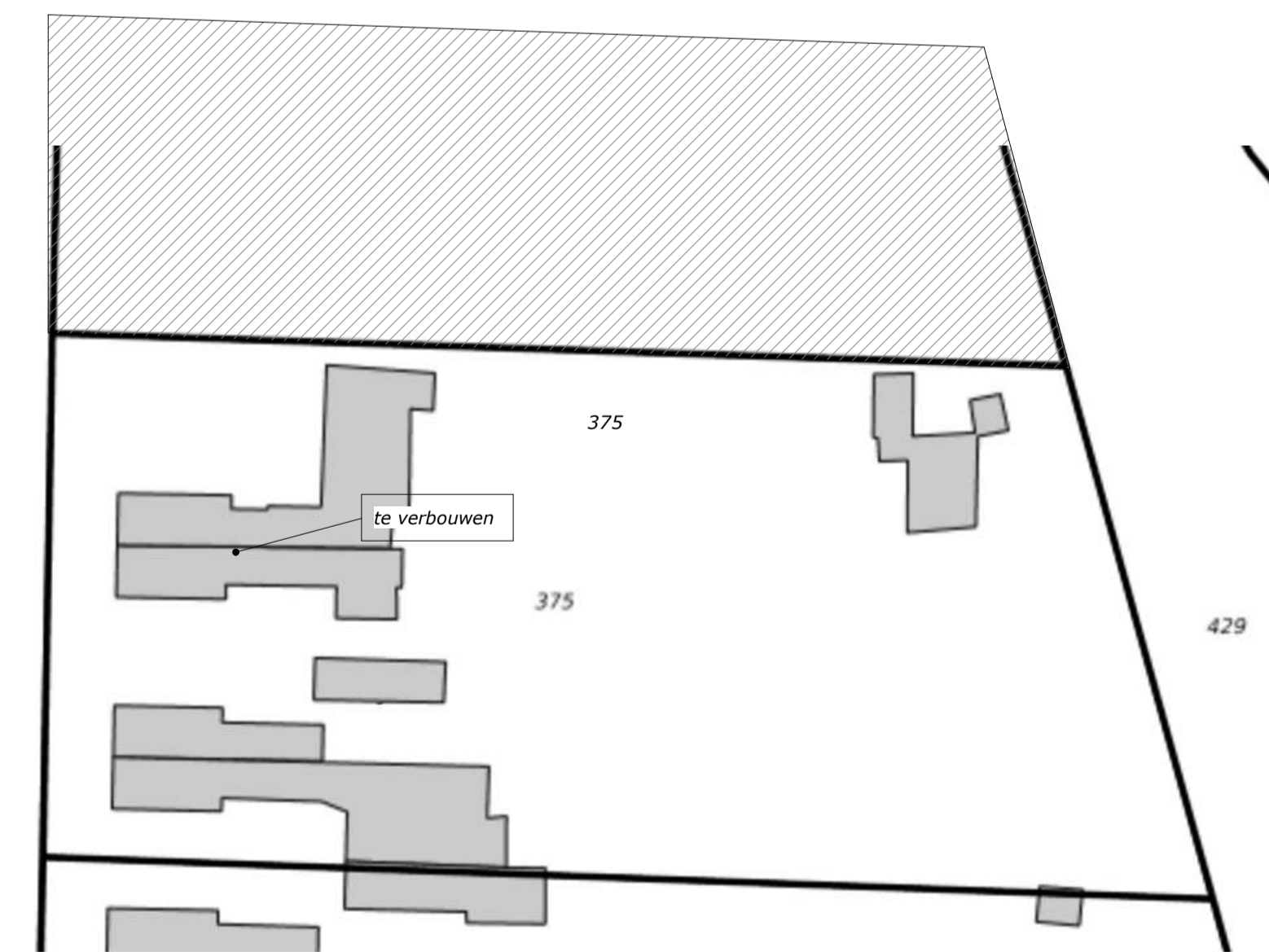

Kadastrale gemeente Lonneker
Sectie AK
Perceelnummer 375

Projectnr **2019169** get. F.G. **10-07-2019** gew. F.G. ---
Opdrachtgever
Tel 06 53220054

Gbouwtek
Frans Goering
Heetpasweg 16
7482 CD St. Isidorushoeve
Email: Gbouwtek@gmail.com

Fase **Schetsontwerp**
Verbouw dubbele woning tot
1 woning Weleweg 555-557
7548 PK Enschede
Fam Lutke Holzik
42 Prins Bernhardlaan
7622 BH Borne
Tel: 074-35 75 833
Mobiel: 06 27 01 72 92
Internet: www.Gbouwtek.nl