

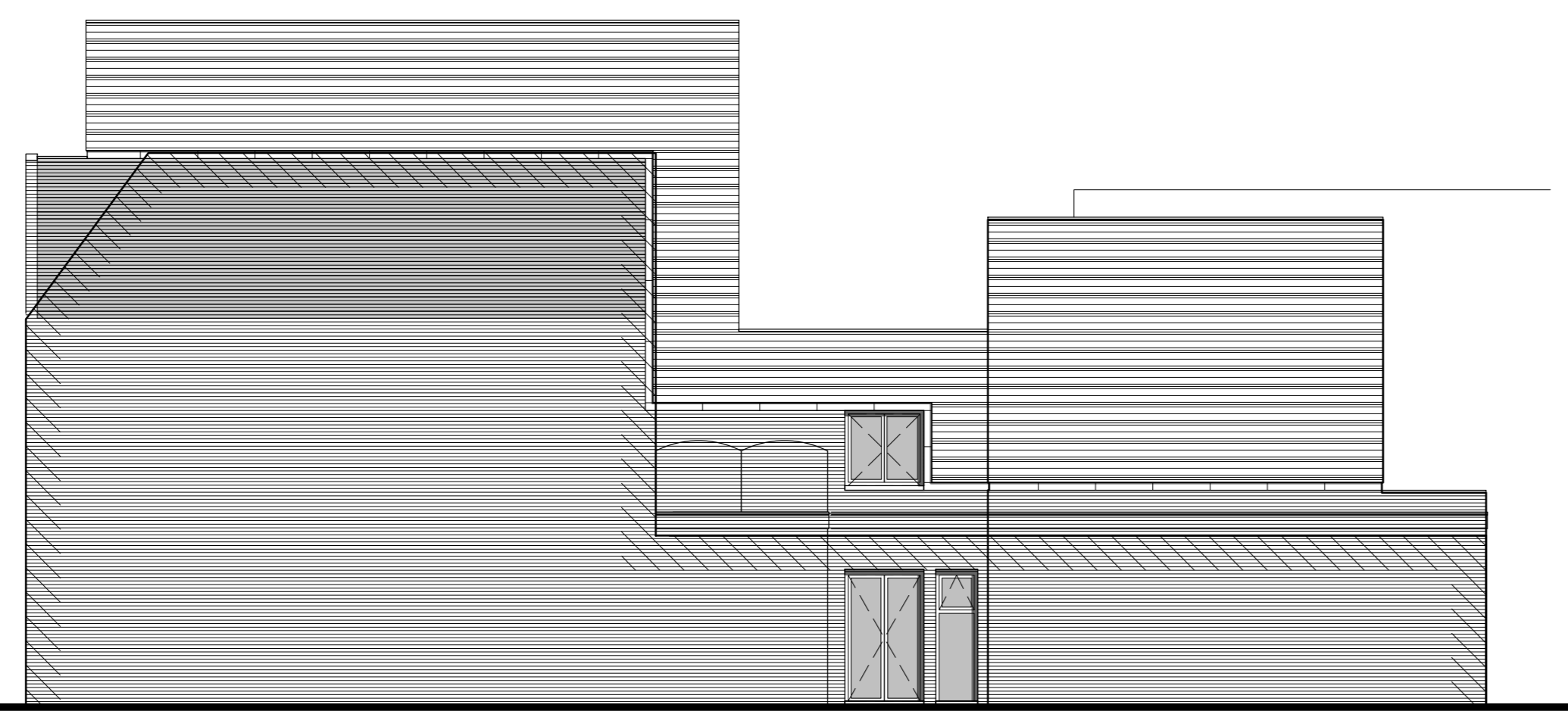

VOORGEVEL (zuidwest)



ZIJGEVEL (zuidoost)



ACHTERGEVEL (noordoost)

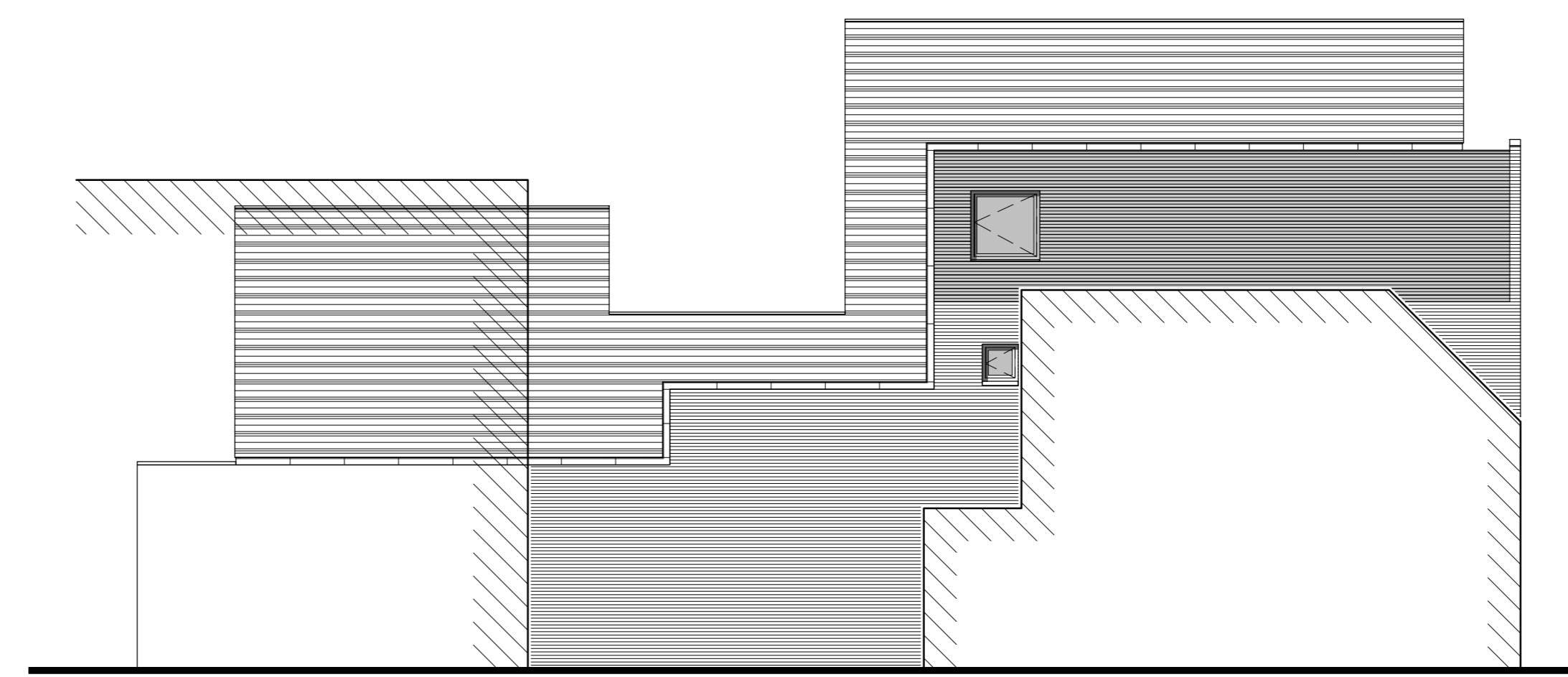

ZIJGEVEL (noordwest)

INDELING WOONFUNCTIES

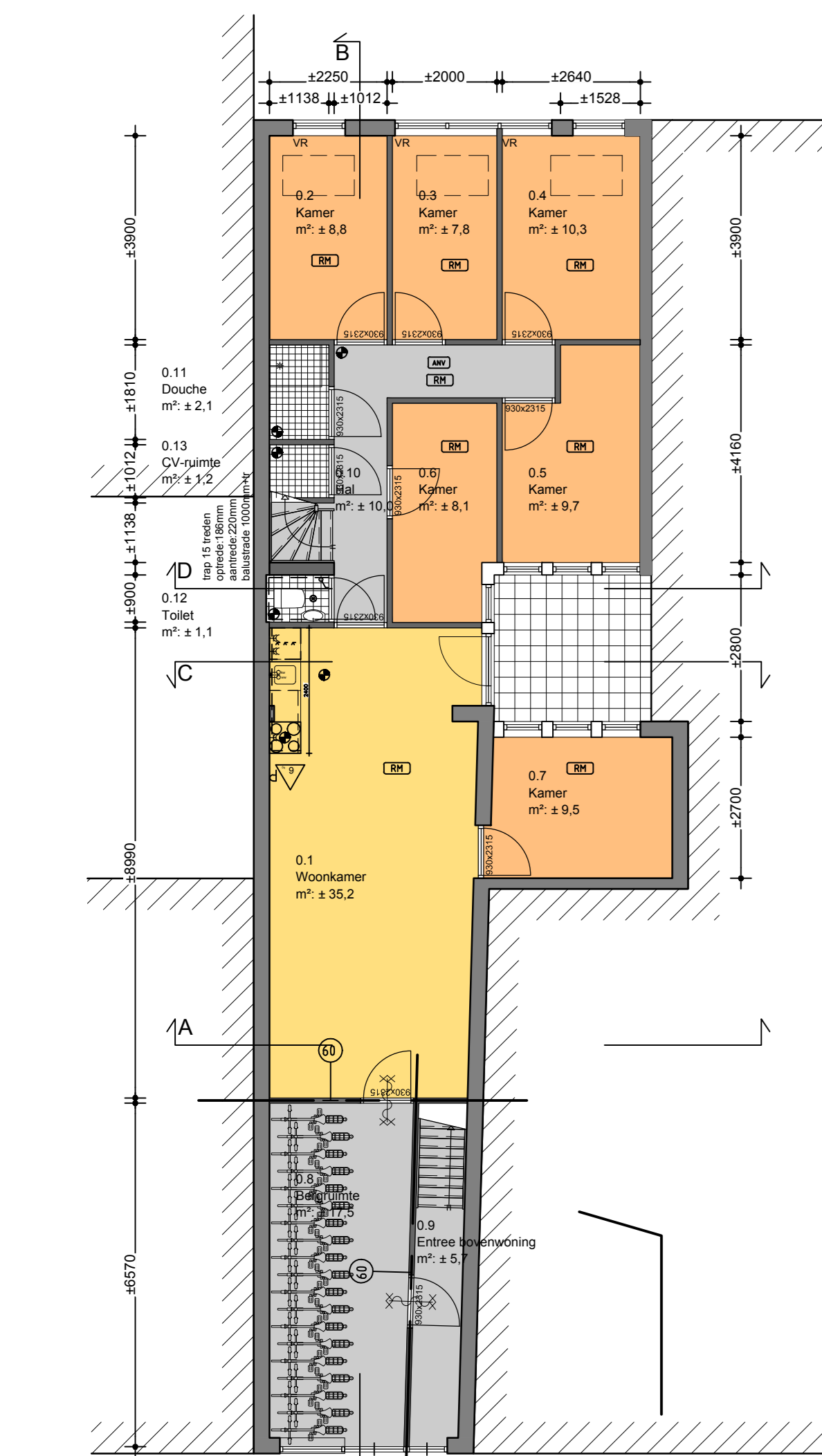
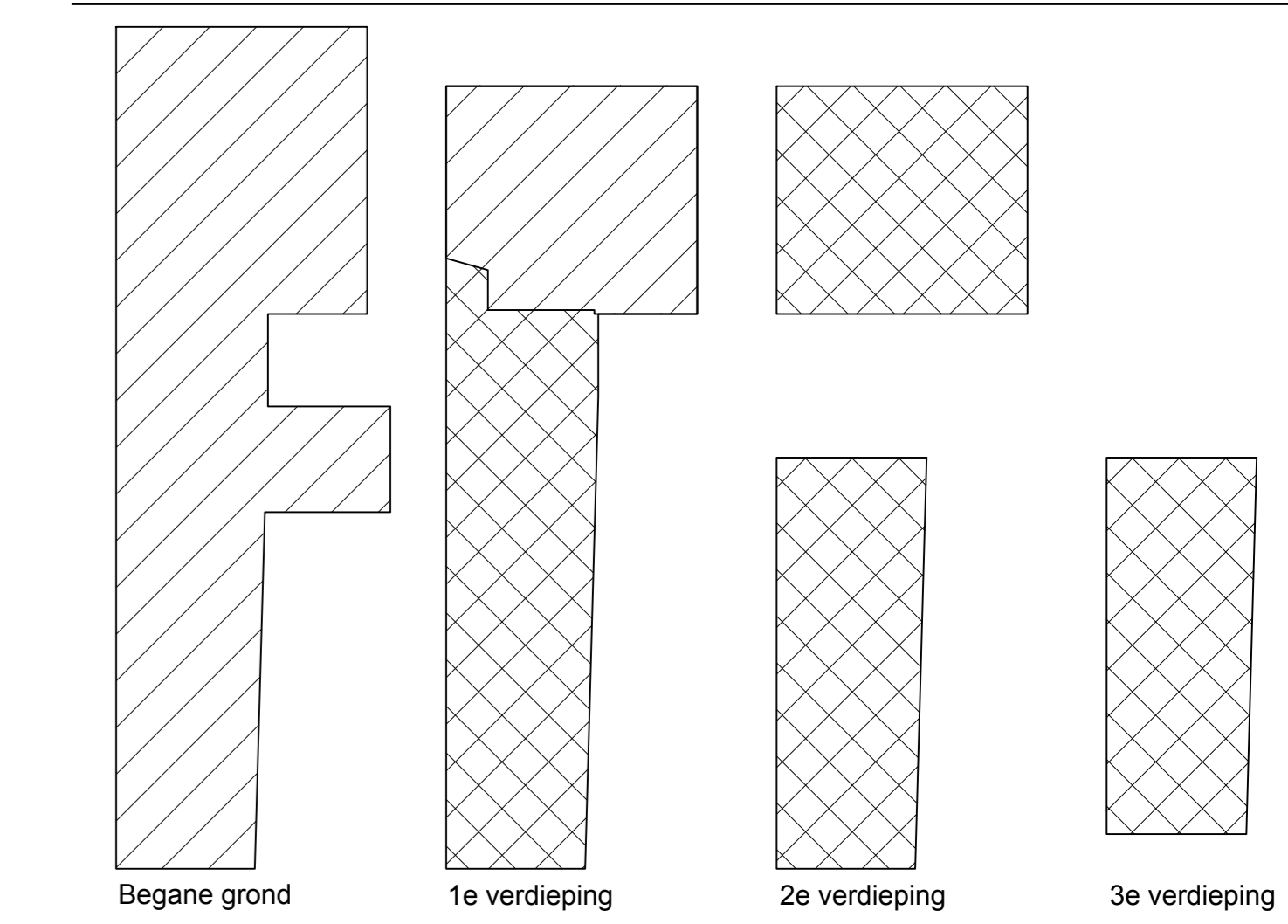

BEGANE GROND

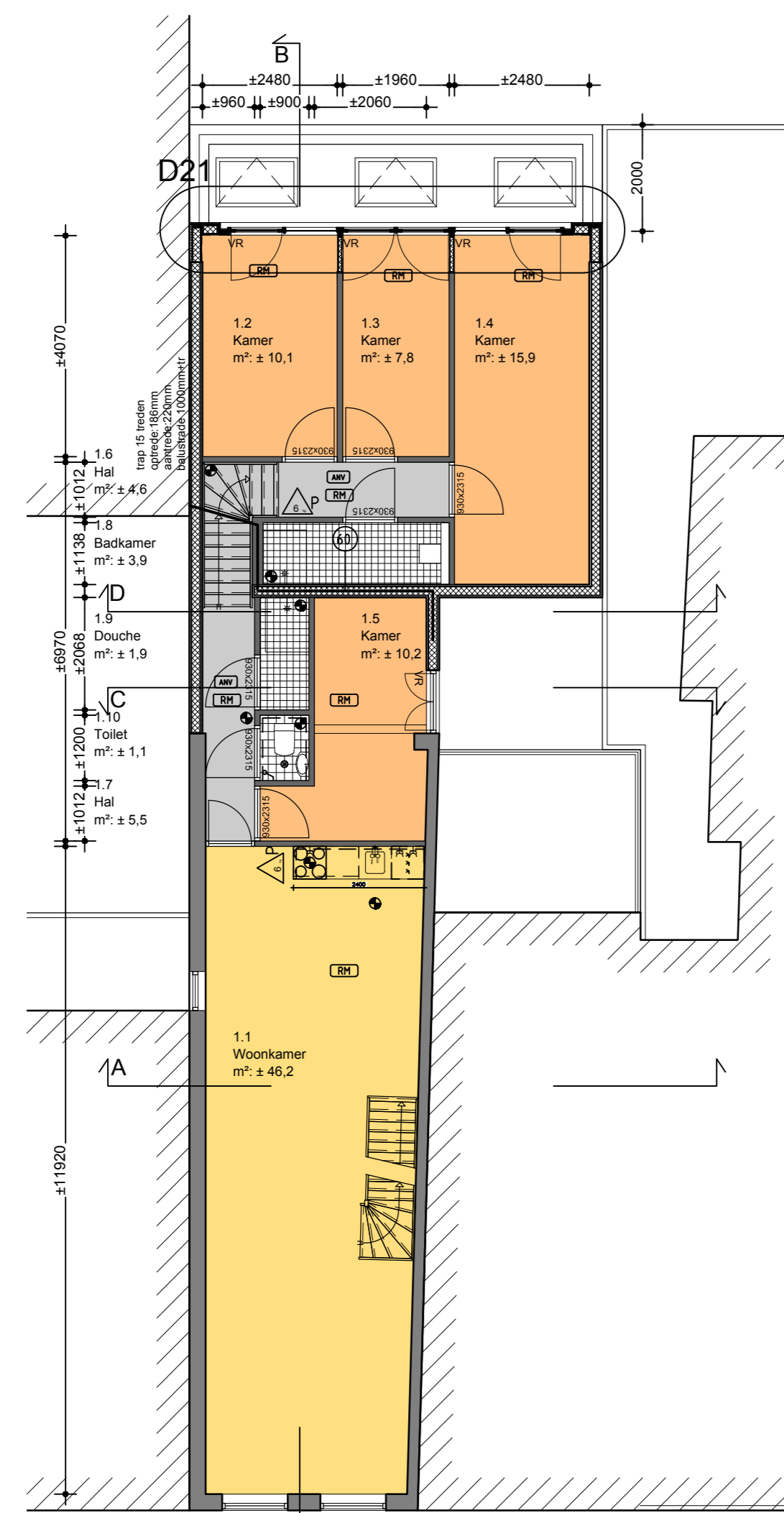

EERSTE VERDIEPING

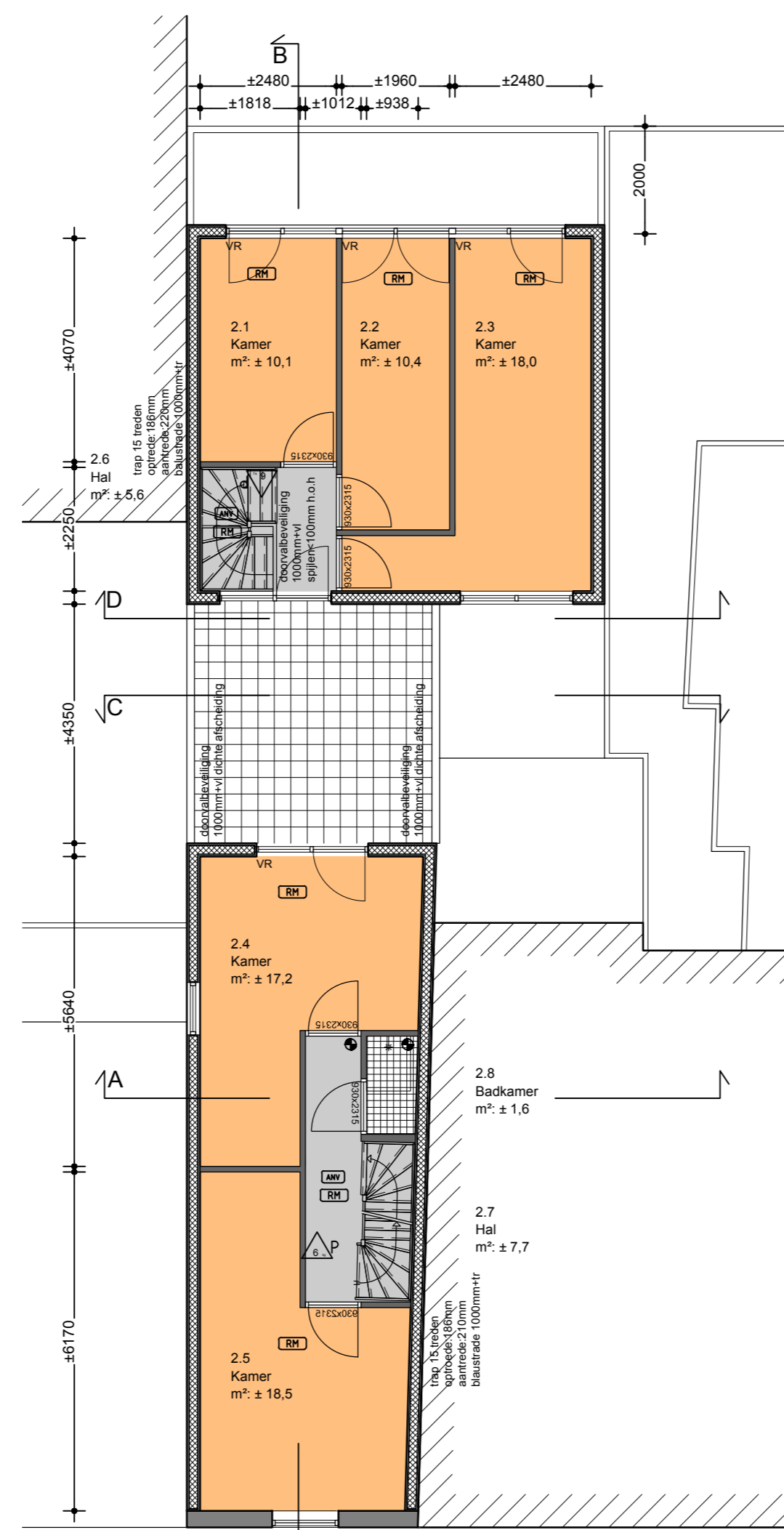

TWEDE VERDIEPING

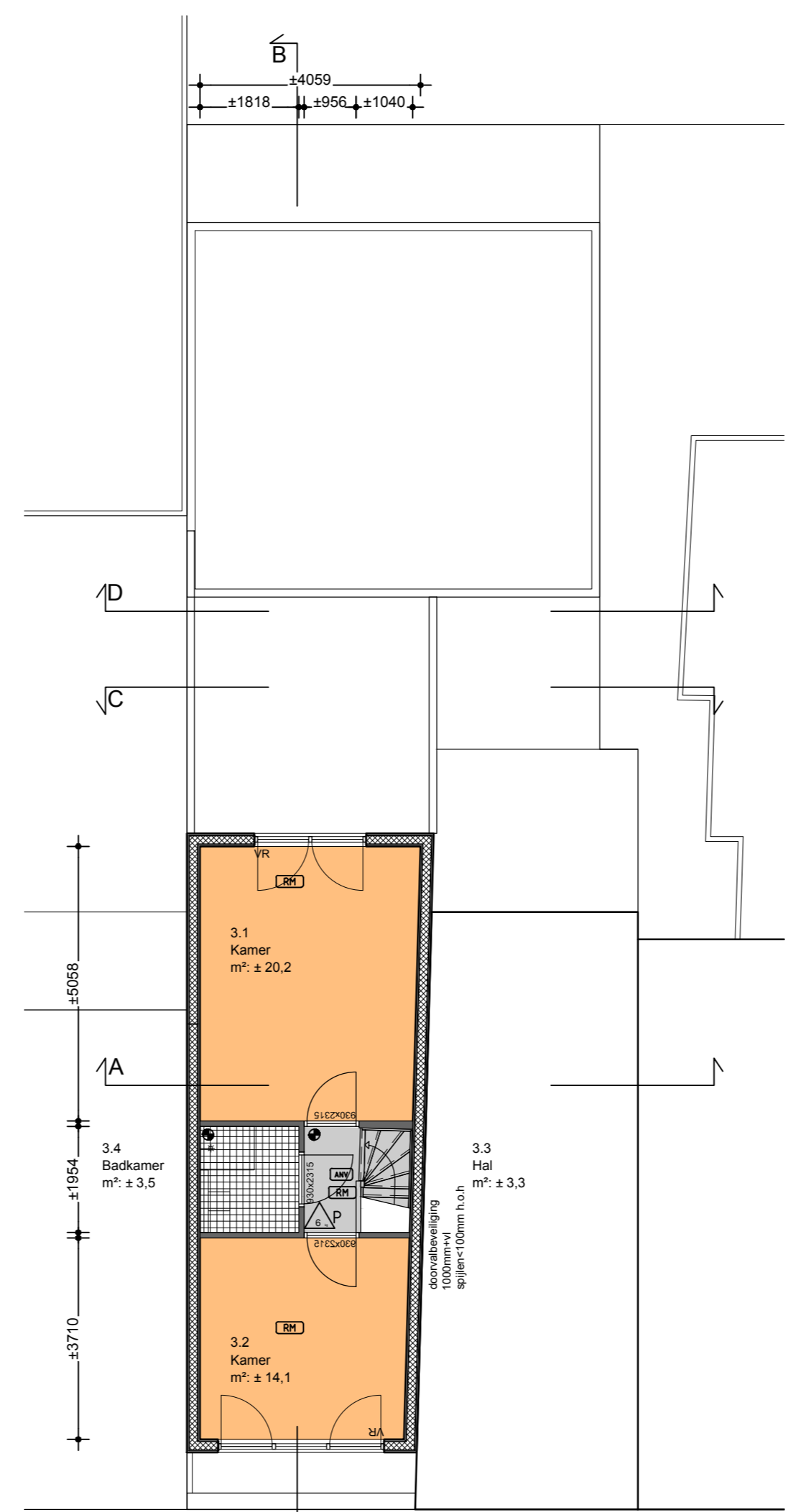

DERDE VERDIEPING

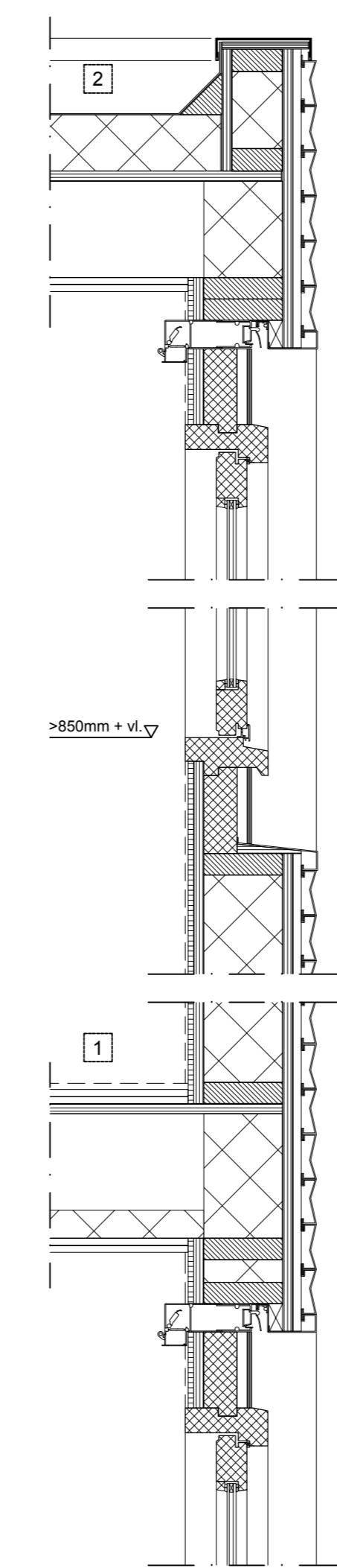

PRINCIPEDETAILS VERTICAAL - D01 en D02

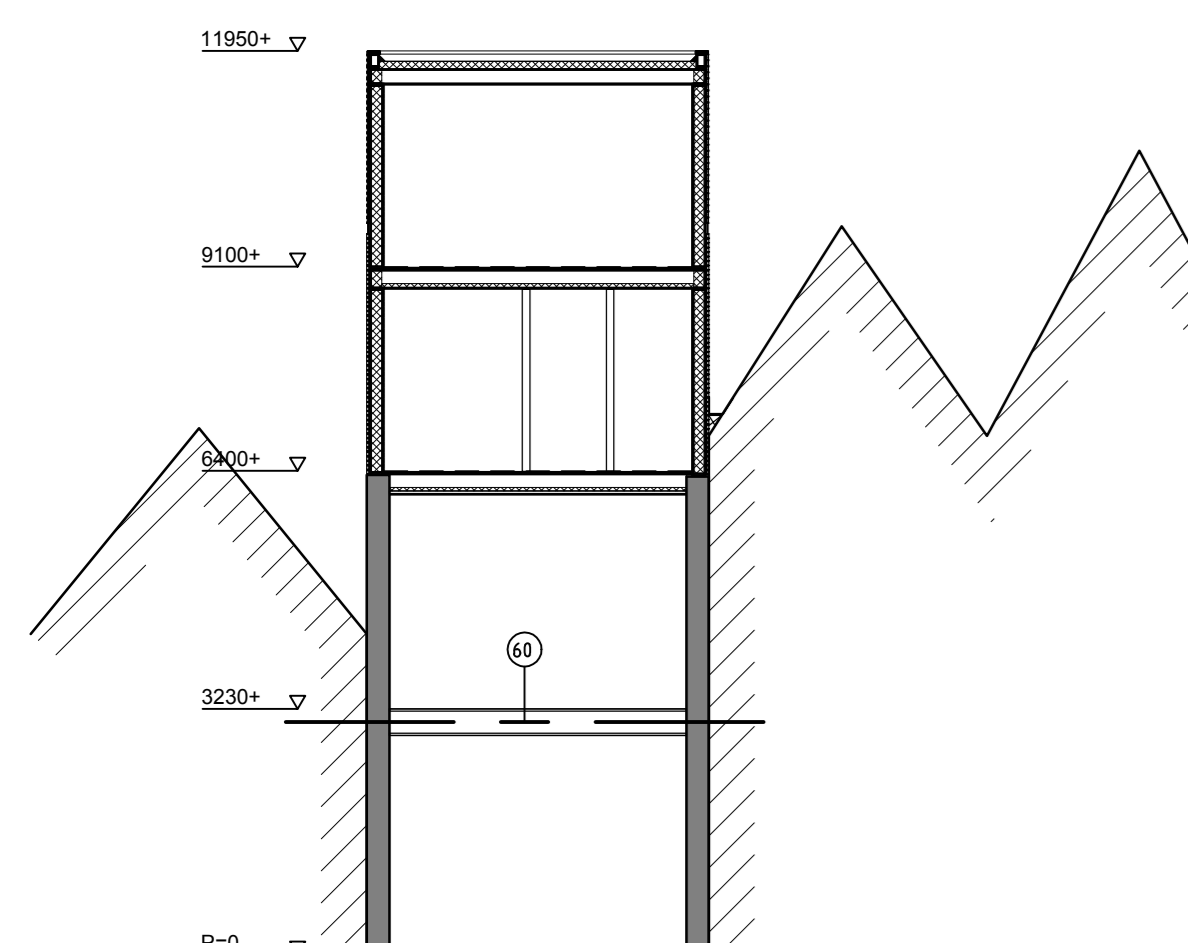

DWARSDOORSNEDE A

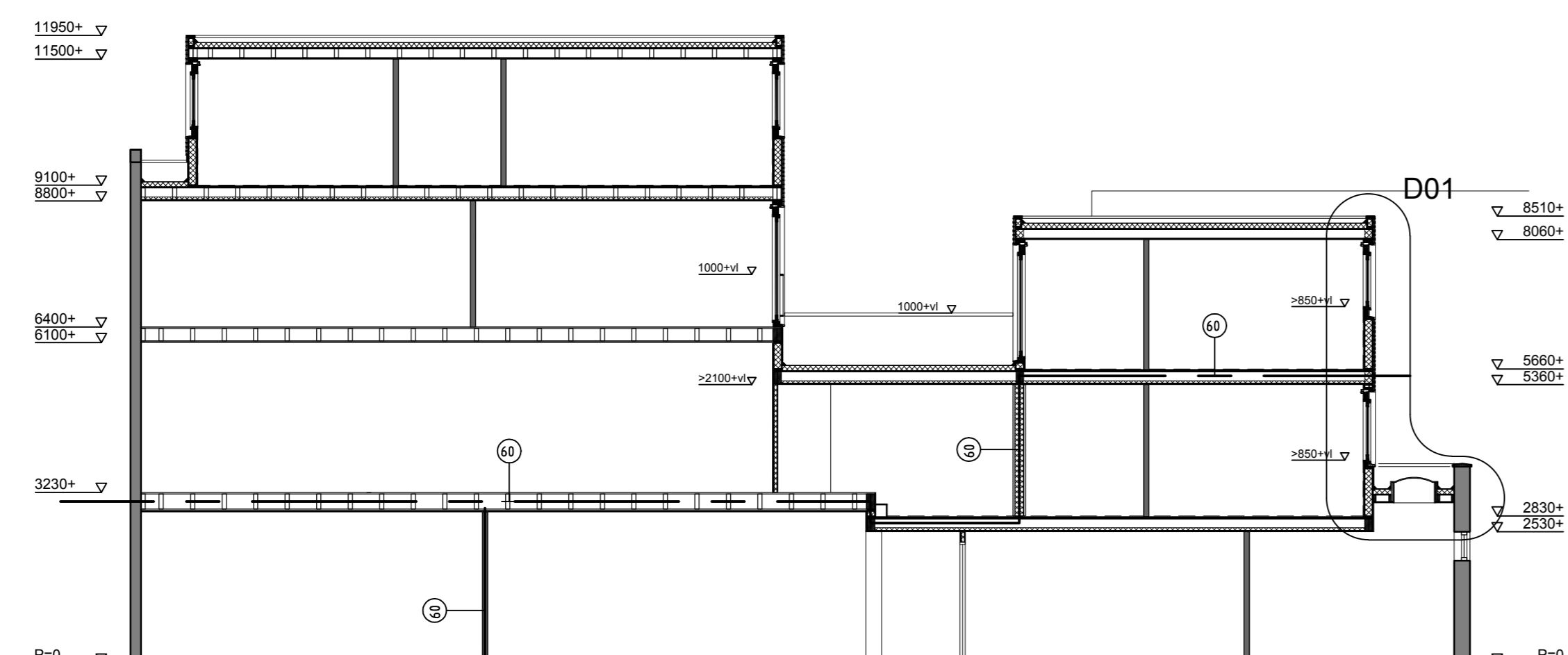

LANGSDOORSNEDE B

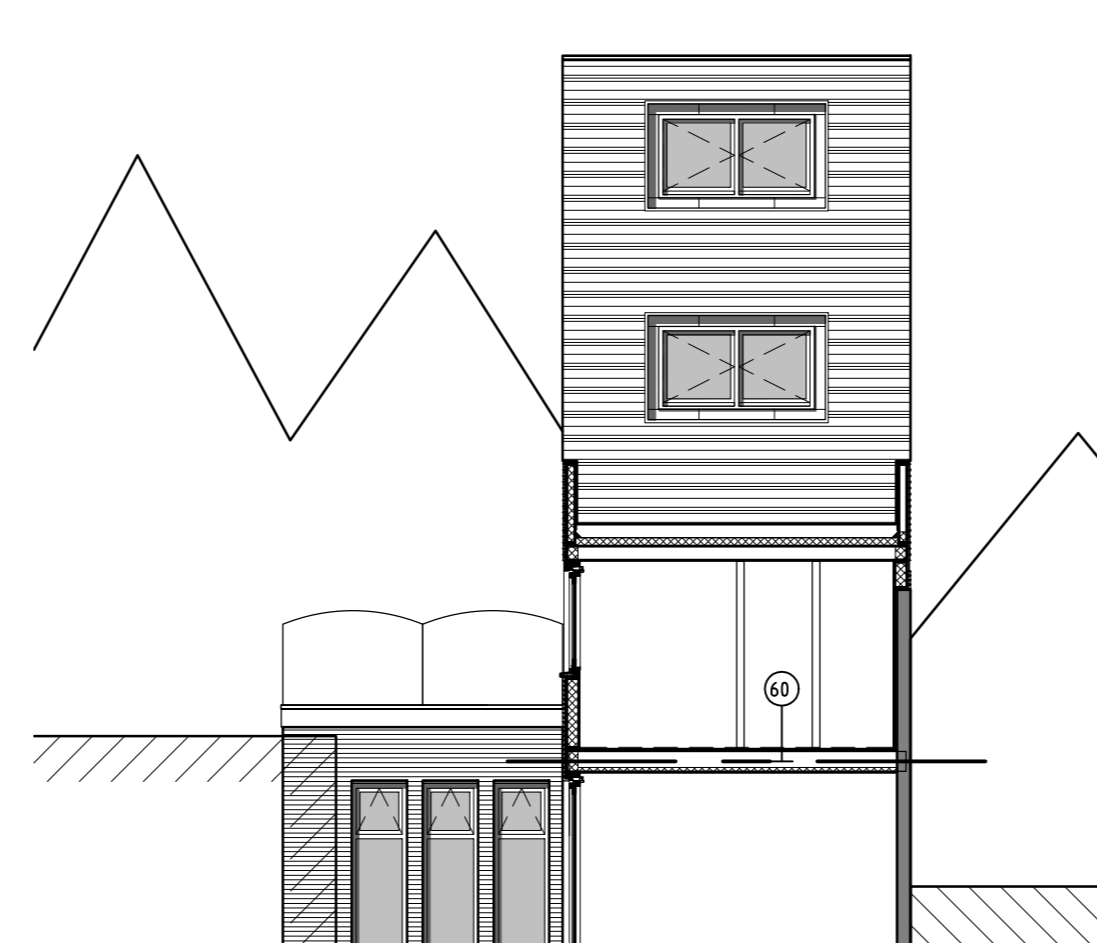

DWARSDOORSNEDE C

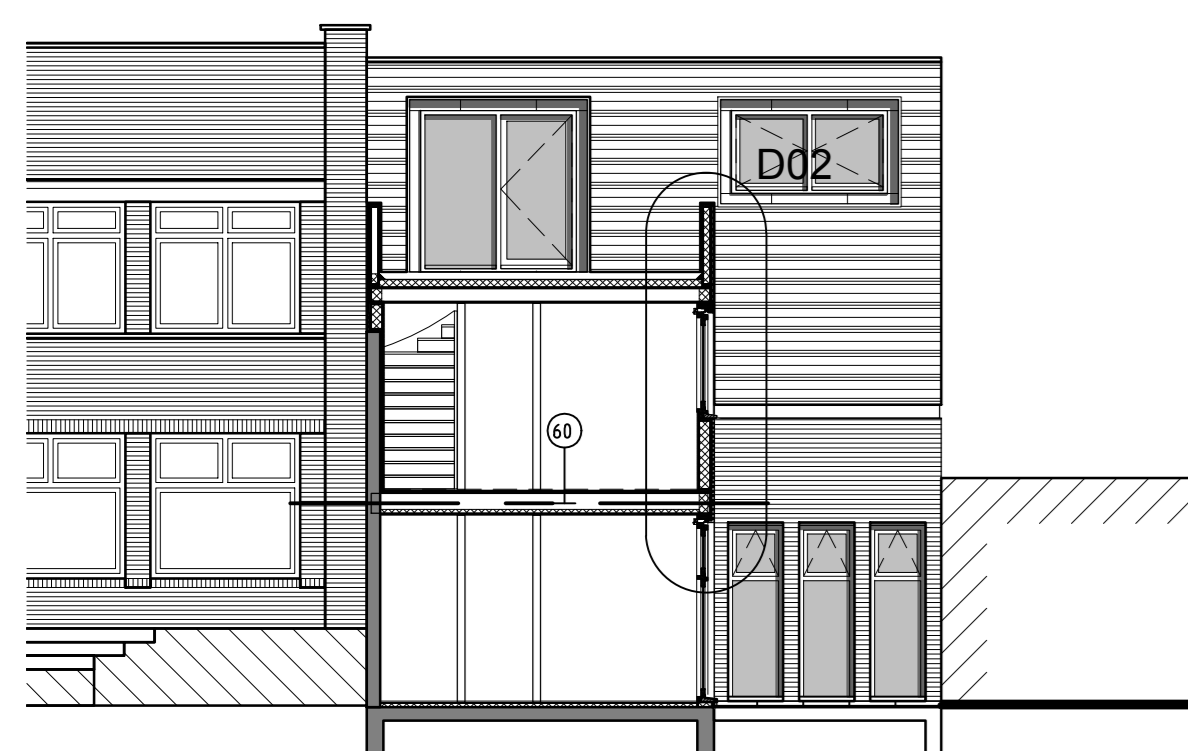

DWARSDOORSNEDE D

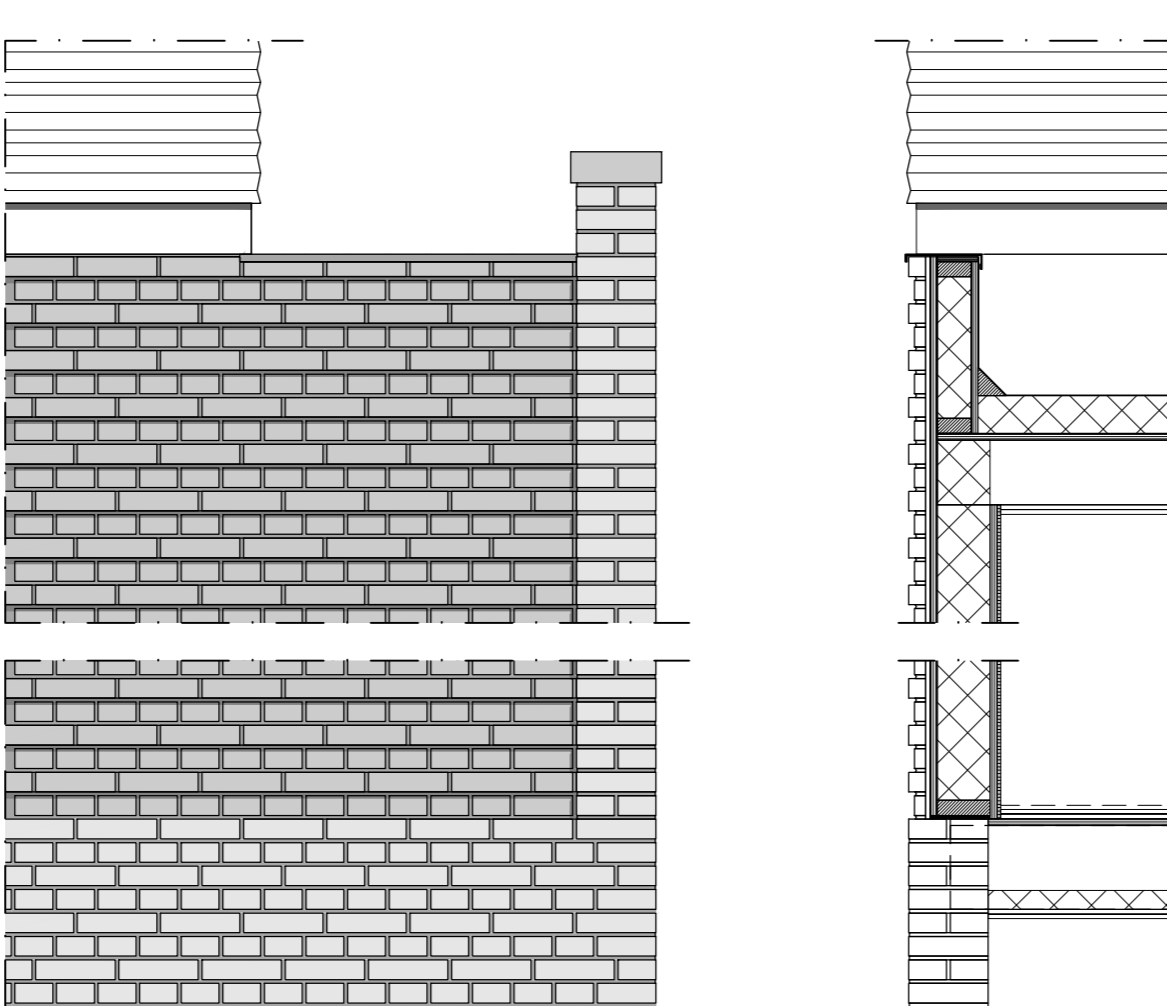

ZIJGEVELDETAIL - 1:20

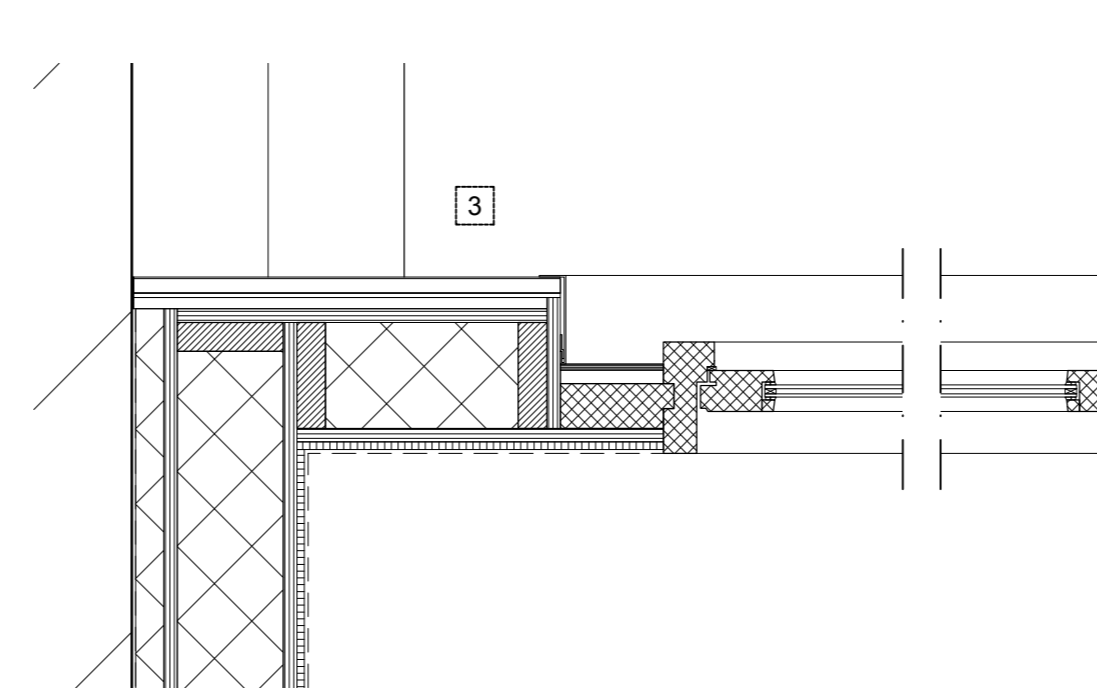

PRINCIPEDETAILS HORIZONTAAL - D21

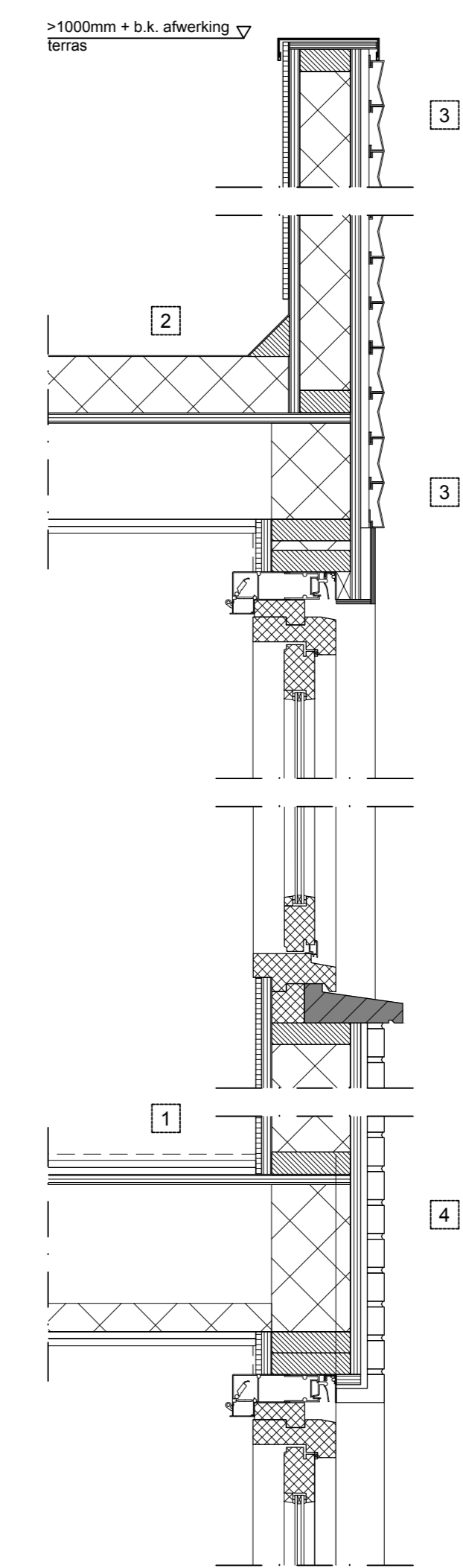

PRINCIPEDETAILS VERTICAAL - D01 en D02

Woning 1
Woning 2

BOUWBESLUITBEREKENINGEN

Table with columns for room type, area, and volume. It lists various rooms like 'Woorkamer', 'Kamer', 'Badkamer', and 'Douches' with their respective dimensions and areas. It also includes a summary row for 'Totaal GO' and 'VRGO'.

SITUATIEKENING



RENOVOOI

- List of renovation specifications and standards, including references to NEN standards and specific construction details.

ALGEMENE BEPALINGEN

- General specifications and requirements for the building, including references to NEN standards and specific construction details.

ALLE MAATVOERING IN HET WERK TE METEN CO. TE CONTROLEREN!
! BOUWAAVRAAG TEKENINGEN ZIJN GEEN WERKTEKENINGEN!

VERBOUW SCHOOLHOM 32-32A GRONINGEN

Project information including the name of the project, the client, and the architect's name and contact details.





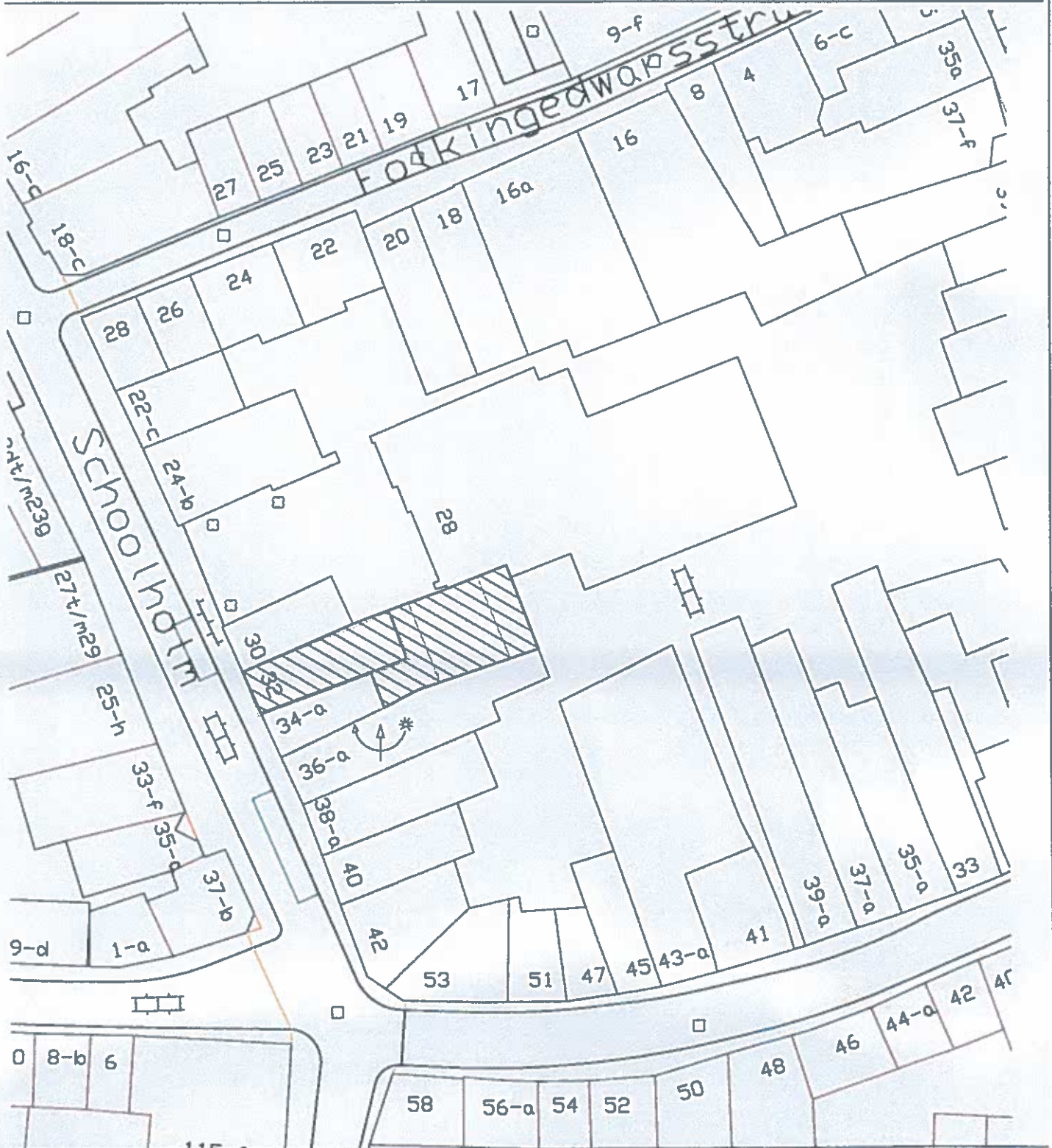



Project information including the name of the project, the client, and the architect's name and contact details.

SITUATIETEKENING



Het plan betreft twee verhuurbare niet-grondgebonden wooneenheden in de binnenstad van > 150m². Hieruit volgt de norm van 2 parkeervoorzieningen per woning. In totaal 4 parkeerplaatsen. Dit aantal valt binnen het gestelde aantal voor een mogelijke vrijstelling, daarom verzoeken wij u om vrijstelling te verlenen betreft "inrichting parkeervoorziening"

RENVOOI

-  bestaande constructie
-  schoon metselwerk, volgens monster
-  vuilmetselwerk of kalkzandsteen
-  isolatiemateriaal, soort nader te bepalen
-  betonconstructie
-  lichte scheidingswand, soort nader te bepalen
-  losse brandblusser; koolzuur/poeder/... e.e.a. conform het besluit "Draagbare biustobestellen"
-  ruimte voorzien van rookmelder conform NEN 2555.
-  ruimte voorzien van noodverlichting conform NEN-EN 1838, uitvoering en projectering conform hfdst. 11 van het boekwerk "Brandveiligingsinstallatie", v/h NVBR.